



Psychogenic Facial Movement Disorders: Clinical Features and Associated Conditions

Citation

Fasano, Alfonso, Anabela Valadas, Kailash P Bhatia, LK Prashanth, Anthony E Lang, Renato P Munhoz, Francesca Morgante, et al. 2012. Psychogenic facial movement disorders: clinical features and associated conditions. *Movement Disorders* 27(12): 1544-1551.

Published Version

doi:10.1002/mds.25190

Permanent link

<http://nrs.harvard.edu/urn-3:HUL.InstRepos:11266830>

Terms of Use

This article was downloaded from Harvard University's DASH repository, and is made available under the terms and conditions applicable to Other Posted Material, as set forth at <http://nrs.harvard.edu/urn-3:HUL.InstRepos:dash.current.terms-of-use#LAA>

Share Your Story

The Harvard community has made this article openly available.
Please share how this access benefits you. [Submit a story](#).

[Accessibility](#)

Psychogenic Facial Movement Disorders: Clinical Features and Associated Conditions

Alfonso Fasano, MD, PhD,^{1,2} Anabela Valadas, MD,^{3,4} Kailash P. Bhatia, MD,⁴ L.K. Prashanth, DM,⁵ Anthony E. Lang, MD, FRCPC,⁵ Renato P. Munhoz, MD,⁶ Francesca Morgante, MD, PhD,⁷ Daniel Tarsy, MD,⁸ Andrew P. Duker, MD,⁹ Paolo Girlanda, MD,⁷ Anna Rita Bentivoglio, MD, PhD,¹ and Alberto J. Espay, MD, MSc^{9*}

¹*Dipartimento di Neuroscienze, Università Cattolica del Sacro Cuore, Rome, Italy*

²*Department of Neuroscience AFaR-Fatebenefratelli Association for Biomedical Research "San Giovanni Calibita-Fatebenefratelli" Hospital, Isola Tiberina, Rome*

³*Department of Neurology, Hospital de Santa Maria, Centro Hospitalar Lisboa Norte, EPE, Lisbon, Portugal*

⁴*Sobell Department of Motor Neuroscience and Movement Disorders, UCL, Institute of Neurology, University College London, United Kingdom*

⁵*Division of Neurology, Toronto Western Hospital, University of Toronto, Toronto, Ontario, Canada*

⁶*Service of Neurology, Pontifical Catholic University of Parana, Curitiba, Brazil*

⁷*Dipartimento di Neuroscienze, Scienze Psichiatriche ed Anestesiologiche, Università di Messina, Messina, Italy*

⁸*Beth Israel Deaconess Medical Center, Harvard Medical School, Boston, Massachusetts, USA*

⁹*UC Neuroscience Institute, Department of Neurology, Gardner Center for Parkinson's Disease and Movement Disorders, University of Cincinnati, Cincinnati, Ohio, USA*



ABSTRACT: The facial phenotype of psychogenic movement disorders has not been fully characterized. Seven tertiary-referral movement disorders centers using a standardized data collection on a computerized database performed a retrospective chart review of psychogenic movement disorders involving the face. Patients with organic forms of facial dystonia or any medical or neurological disorder known to affect facial muscles were excluded. Sixty-one patients fulfilled the inclusion criteria for psychogenic facial movement disorders (91.8% females; age: 37.0 ± 11.3 years). Phasic or tonic muscular spasms resembling dystonia were documented in all patients most commonly involving the lips (60.7%), followed by eyelids (50.8%), perinasal region (16.4%), and forehead (9.8%). The most common pattern consisted of tonic, sustained, lateral, and/or downward protrusion of one side of the lower lip with ipsilateral jaw deviation (84.3%). Ipsi- or contralateral blepharospasm and excessive platysma contraction occurred in isolation or combined with fixed lip dystonia

(60.7%). Spasms were reported as painful in 24.6% of cases. Symptom onset was abrupt in most cases (80.3%), with at least 1 precipitating psychological stress or trauma identified in 57.4%. Associated body regions involved included upper limbs (29.5%), neck (16.4%), lower limbs (16.4%), and trunk (4.9%). There were fluctuations in severity and spontaneous exacerbations and remissions (60%). Prevalent comorbidities included depression (38.0%) and tension headache (26.4%). Fixed jaw and/or lip deviation is a characteristic pattern of psychogenic facial movement disorders, occurring in isolation or in combination with other psychogenic movement disorders or other psychogenic features.
© 2012 *Movement Disorder Society*

Key Words: facial movement disorders; psychogenic movement disorders; psychogenic facial movement disorders; psychogenic dystonia; psychogenic blepharospasm; facial distortion

Additional Supporting Information may be found in the online version of this article.

Dr. Fasano and Dr. Valadas contributed equally to this work.

***Correspondence to:** Dr. Alberto J. Espay, Department of Neurology, University of Cincinnati, 260 Stetson St., Suite 2300 (PO Box 670525), Cincinnati, OH 45267, USA; alberto.espay@uc.edu

Relevant conflicts of interest/financial disclosures: Nothing to report. Full financial disclosures and author roles may be found in the online version of this article.

Received: 7 February 2012; **Revised:** 23 July 2012;

Accepted: 3 August 2012

Published online 2 October 2012 in Wiley Online Library (wileyonlinelibrary.com). DOI: 10.1002/mds.25190

Many systemic and neurological conditions may involve the facial musculature. From tetanus to blepharospasm, the majority of them are characterized by muscular spasms.¹ While some of them are easily recognizable, anecdotal reports have recently focused attention on atypical presentations.^{2–5} Although most of these cases have been reported as representing rare phenotypes of organic focal dystonia,^{3–5} these patients may fulfill diagnostic criteria for psychogenic movement disorders (PMDs).

TABLE 1. Demographic and clinical features, categories of diagnostic certainty, and instrumental investigations undergone by the patients fulfilling the inclusion criteria for PFMDs

| N | 61 |
|---|---|
| Females (%) | 56 (91.8%) |
| Educational level (y) | 11.3 ± 3.7 (7–17) |
| Marital status | |
| Married | 38 (62.3%) |
| Single | 15 (24.6%) |
| Divorced | 6 (9.8%) |
| Unmarried partner | 1 (1.6%) |
| Widowed | 1 (1.6%) |
| Disease duration (y) | 6.7 ± 6.9 (0–30) |
| Age (y) | 43.7 ± 11.5 (19–66) |
| Follow-up duration (mo) | 40.8 ± 46.6 (0–228) |
| Number of visits | 4.0 ± 4.1 (1–29) |
| Family history of neurological disorders ^a | 2 (3.3%) |
| Exposure to neuroleptics ^b | 1 (1.6%) |
| Treatment with antidepressant prior to PFMD onset | 14 (22.9%) |
| Treatment with benzodiazepines prior to PFMD onset | 6 (9.8%) |
| Precipitating events | |
| Psychological stress | 22 |
| Physical trauma | 9 |
| Peripheral facial injury | 8 |
| Pain | 3 |
| Another disease | 5 |
| Site of symptom onset | |
| Face (n = 56) | |
| Lips: | 37 (60.7%) |
| Eyelids | 23 (37.7%; concurrently with lips in 7) |
| Forehead | 2 (concurrently with lips in 1) |
| Platysma muscle | 2 |
| Outside face (n = 5) | 3 |
| Cervical muscles | |
| Abdominal muscles | 1 |
| Foot | 1 |
| Onset | |
| Abrupt | 49 (80.3%) |
| Subacute ^c | 10 (16.4%) |
| Gradual | 2 (3.3%) |
| Diagnostic certainty (Fahn and Williams criteria ⁶) | |
| Documented | 13 (21.3%) |
| Clinically established | 43 (70.5%) |
| Probable | 5 (8.2%) |
| Diagnostic certainty (Gupta and Lang criteria ⁹) | |
| Documented | 13 (21.3%) |
| Clinically established plus other features | 39 (63.9%) |
| Clinically established minus other features | 9 (14.8%) |
| Disclosure of diagnosis of psychogenicity to patient | 41 (67.2%) |
| Neuroimaging ^d (n = 57) | Normal in all but 3 patients (mild cortical atrophic changes or nonspecific white matter abnormalities) |

(Continued)

TABLE 1. (Continued)

| N | 61 |
|-------------------------|---|
| MRI angiography (n = 7) | Vascular loop compressing the root of facial nerve in 1 patient |
| VEP (n = 5) | Normal |
| BAEP (n = 5) | Normal |
| SEP (n = 5) | Normal |
| MEP (n = 5) | Normal |
| EEG (n = 9) | Normal |
| EMG (n = 21) | Normal |
| Blink reflex (n = 10) | Normal |
| CSF analysis (n = 10) | Normal |

Values are mean ± SD (range).

^aOne patient with normal neuroimaging had a family history of Fahr's disease and other a daughter with unspecified ataxia.

^bTaken for few weeks and several years before PFMD onset.

^cSubacute onset for cases reaching the greatest severity in 1 month.

^dMRI in all but 3, who underwent computed tomography. PFMD, psychogenic facial movement disorder; MRI, magnetic resonance imaging; VEP, visual evoked potentials; BAEP, brainstem auditory evoked potentials; SEP, somatosensory evoked potentials; MEP, motor evoked potentials; EEG, electroencephalogram; EMG, electromyogram; CSF, cerebrospinal fluid.

PMDs involving the face have been largely described as blepharospasm, reported in 3%⁶ to 7%⁷ of all types of PMD, and in 22% of a consecutive series of 50 patients in a botulinum toxin injection clinic.⁸ However, the features and diagnostic clues of the wider range of psychogenic facial movement disorders (PFMDs), as well as the relationship with previously reported cases in the *Movement Disorders* journal³ and others,¹ remain unknown. We sought to examine a large series of PMDs where the orofacial region was involved in order to determine the clinical features and associated disorders, and to highlight their inconsistency and incongruence with recognized organic movement disorders.

Patients and Methods

Seven tertiary movement disorders centers performed a retrospective chart review of PMD involving the face using computerized databases and, when available, videotape examinations of patients evaluated between January 1993 and January 2010. Only patients actively followed up and treated by experts in movement disorders were included. Diagnosis of PMD was made according to the criteria of Fahn and Williams⁶ and Gupta and Lang.⁹ Patients were excluded when their clinical features were in keeping with those of hemimasticatory spasm or geniospasm or when they fulfilled established diagnostic criteria for dystonia (blepharospasm, oromandibular dystonia, Meige syndrome, or other dystonias, either focal or in the context of segmental or generalized forms), hemifacial spasm, or any neurological disease known to affect facial muscles (eg, myasthenia gravis, Parkinson's disease, chorea, epilepsy). The following data were collected using a standardized spreadsheet: familial and demographic data,

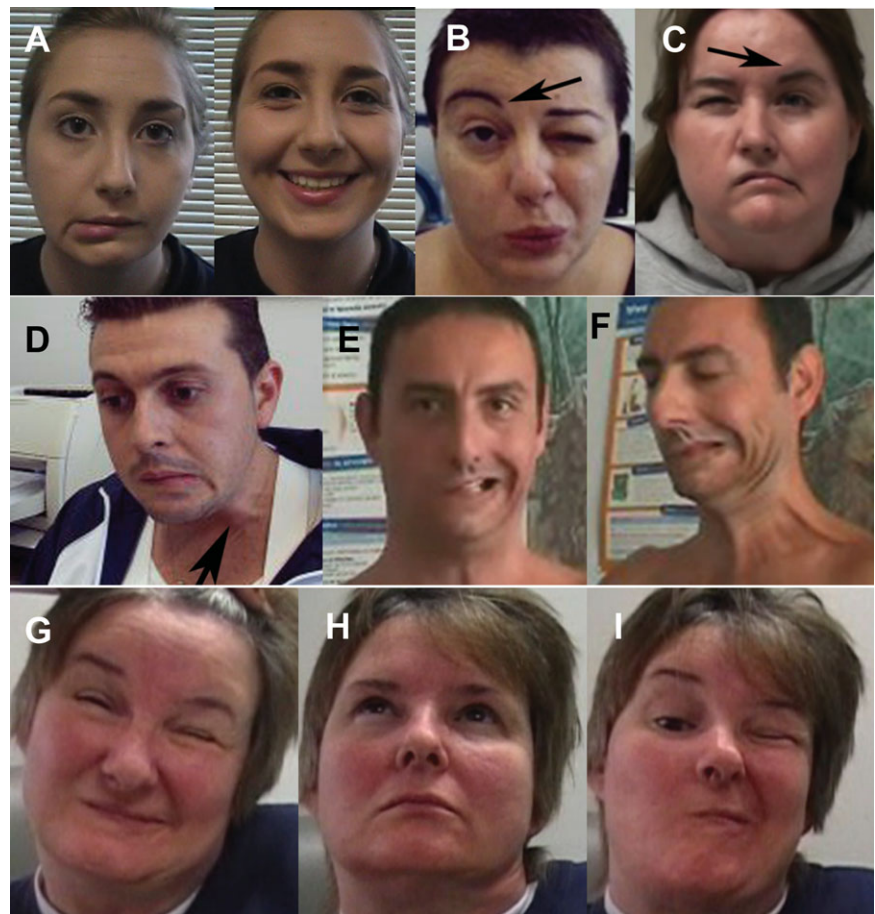

FIG. 1. The clinical presentation of PFMDs. The most common phenotype, isolated lower lip dystonia (A), in a patient with spontaneous remissions and intermittent ipsilateral jaw deviation (see also Video 1); eyelid spasm may be ipsilateral (B) or contralateral to the lip pulling (C) (see also Video 2). Note that the contraction of frontalis muscle involves the eyebrow contralateral to the spasm of the orbicularis oculi (arrows indicates a false "other Babinski sign"); platysma involvement is always associated with ipsilateral lip involvement (D), which can rapidly fluctuate in severity and appearance (E, F, same case); Some patients demonstrated severe bilateral spasms of most facial musculature (G), which may remit after placebo (vibrating tuning fork application, H) and relapse with different phenomenology shortly thereafter (I).

clinical history, extent and type of facial and extra-facial involvement, neurophysiological investigations, type and outcome of the treatments performed by the movement disorders specialist (including psychotherapy and related techniques administered by other physicians upon request of the former) and, when available, long-term outcome data. Associated comorbidities and psychogenic features (including somatizations, false weakness or sensory complaints, suggestibility, or deliberate slowness of movements), secondary gain (ongoing or pending litigation, disability benefits, release from personal/legal/social/employment responsibilities, and/or increased personal attention), and disproportionate functional disability were also documented. Psychiatric diagnoses followed the Diagnostic and Statistical Manual of Mental Disorders (DSM-IV TR) criteria.¹⁰ The diagnosis of a PFMD was not made on the basis of the presence or nature of associated psychiatric disturbances but on the clinical assessment of experienced movement disorders neurologists whose observations form the basis of this report.

Results

Demographics

The seven centers retrieved a total of 87 patients with PFMDs, representing the 16.3% ± 15.8% of all the PMDs cases seen during the examined period (range: 5.0% [Rome] to 50.0% [Boston]). Twenty-six cases were excluded because of missing data (eg, no video or limited follow-up) or uncertain clinical features, thus resulting in a total of 61 patients with PFMDs (92% females; mean age at onset, 37 ± 11.3 years; disease duration 6.7 ± 6.9 years; Table 1). They met published diagnostic criteria for PMDs (DSM-IV TR criteria for conversion disorder, 40.7%; somatization disorder, 9.8%; malingering, 4.9%).

Clinical Features

All patients had phasic or tonic muscular contractions resembling dystonia. The most prevalent feature was lip pulling (83.6%), predominantly downward (Fig. 1). Sixty percent had paroxysmal or intermittent

TABLE 2. The clinical features of patients with PFMDs with lip involvement

| N | 51 |
|--|---------------|
| Involvement of | |
| Any other facial muscle | 24 (47.1%) |
| Platysma | 37 (72.5%) |
| Neck, trunk, or limbs | 22 (43.1%) |
| Onset outside face | 5 (9.0%) |
| Facial/head pain | 19 (37.2%) |
| Paroxysmal or action-induced only at onset | 9 (17.6%) |
| Action-induced | 3 (5.9%) |
| Paroxysmal symptoms | 29 (56.9%) |
| Dystonic fixed posture | 14 (27.5%) |
| Dystonic movement | 40 (78.4%) |
| Consistency of laterality | 40 (78.4%) |
| Asymmetry | 43 (84.3%) |
| Side | |
| Right | 16 (31.4%) |
| Left | 20 (39.2%) |
| Both asynchronous | 7 (13.7%) |
| Both synchronous | 8 (15.7%) |
| Direction of lip pulling | |
| Upward | 13 (25.5%) |
| Downward | 32 (62.7%) |
| Both directions | 3 (5.9%) |
| Sideways | 3 (5.9%) |
| Type of speech | |
| Normal | 26/46 (56.5%) |
| Slurred | 11/46 (23.9%) |
| Burst of verbal gibberish | 7/46 (15.2%) |
| Stuttering | 2/46 (4.3%) |
| Geste antagoniste (eg, placing in mouth a cigarette or a pencil) | 3/49 (6.1%) |
| Effect of speech | |
| No effect | 28 (54.9%) |
| Improvement | 8 (15.7%) |
| Worsening | 15 (29.4%) |
| Effect of eating | |
| No effect | 33/41 (80.5%) |
| Improvement | 6/41 (14.6%) |
| Worsening | 2/41 (4.9%) |
| Effect of mouth movements (eg, kissing, whistling) | |
| No effect | 7/20 (35.0%) |
| Improvement | 8/20 (40.0%) |
| Worsening | 5/20 (25.0%) |
| Resolution during sleep | 17/21 (80.9%) |

PFMD, psychogenic facial movement disorder.

symptoms; fixed posturing was noted in most of the remainder. No patients acknowledged voluntary control or premonitory urge. Unilateral involvement was documented in most (84.3%), with alternating sides only in 2 subjects. There was lip pain and associated excessive ipsilateral platysma contractions in two-thirds of these. Other clinical features are listed in Table 2.

Paroxysmal (65%) or fixed (26%) eyelid involvement occurred mostly unilateral with alternating sides (65%). The right side was affected twice as often as the left (11 vs 5). Three cases reported gestes antagonistes (1 at the second visit, after having received information on the phenomenon during the first visit). The frontalis muscle was often activated contralateral to the abnor-

mal orbicularis oculi (Fig. 1B, C); no patient with orbicularis oculi involvement had simultaneous ipsilateral frontalis contractions. Some complained of associated head (16%) and cervical pain (18.0%).

Progression and Outcome

The course was stable (53%) or variable (33%), with diurnal fluctuations in one-fifth. Spontaneous remissions were reported in 13 subjects (21%), with recurrence in 2 after 2 weeks and 10 years. Patients with or without remission did not differ with respect to number of visits, follow-up duration, gender distribution, age, occurrence of primary or secondary gain, resolution of pending medico-legal issues and disclosure of the diagnosis of psychogenicity to the patient. At the latest follow-up visit, spasms were present mostly in the lips (84%) and eyelids (51%). Isolated lip involvement was the most frequent pattern (43%), followed by lips and eyelids (23%) and eyelids alone (13%). Platysma was involved in 61% of patients. Extra-facial contractions involved upper limb (30%), neck (16%), leg (16%), and trunk (5%). When present, limb involvement was ipsilateral to the facial involvement. Dystonia was the most frequent phenotype of extra-facial sites (58%), followed by tremor (14%) and other jerks (10%). All but 6 subjects received a variety of medical and nonpharmacological treatments (Supplementary Table 1) without any benefit (56%) or worsening (20%). Aside from complete remissions (following a treatment or not), 20% of treated patients improved after treatment (Botulinum neurotoxin [BoNT] at therapeutic doses was effective in 5 cases, antidepressants in 3, antiepileptics in 2, and psychotherapy in 1).

Associated Conditions

Depression and headache were common (Supplementary Table 2A). Several features supported a psychogenic etiology (Supplementary Table 2B). Notably, most patients displayed variable phenomenology upon suggestibility maneuvers. A nonphysiologic or placebo maneuver (most often a vibrating tuning fork) improved 16% and worsened 10% of the 19 subjects to whom it was applied.

Discussion

This is the first series of PMD patients involving the face—exclusively or in association with other extra-facial movement disorders. A common clinical picture emerged, with asymmetric, mostly dystonic involvement of the lower face, resembling oromandibular dystonia, affecting predominantly young women (9:1 female-to-male ratio), and with a variety of features suggesting a psychogenic cause (Table 3).^{2,6,7,9,11–16} Indeed, the vast majority of these cases received a

TABLE 3. Features distinguishing organic versus psychogenic oromandibular and facial dystonia

| | Organic | Psychogenic |
|---|--|---|
| Onset and progression | Gradual, slow progression | Sudden-onset, static course |
| Sensory tricks | May be present | Rarely present |
| Most common distribution | Lips | Jaw, eyelids |
| Most common sidedness | Bilateral | Unilateral |
| Platysma involvement | Very rare, bilateral | Common, ipsilateral |
| Orbicularis oculi and frontalis muscle involvement (if present) | Orbicularis and frontalis, ipsilateral | Orbicularis and frontalis, contralateral ^a |
| Dystonic pattern | Phasic | Tonic |
| Dystonic exacerbation | Action-induced | Paroxysmal, maximum at rest |
| Dystonic spread | Segmental to cervical region | Segmental or multifocal |
| Evolution | Slowly progressive, no spontaneous exacerbations or remissions | Fluctuations in severity, spontaneous exacerbation and remissions |
| Pain | Usually absent | Present (25%) |

^aIf orbicularis present in isolation, it most often occurred contralateral to the affected lip/jaw.

“positive” diagnosis rather than a diagnosis based on the exclusion of organic diseases.

Involvement of the lower lip with downward deviation at the angle of the mouth combined with ipsilateral platysma co-contraction, previously termed “smirk,”¹⁷ was the most frequent pattern at presentation. In contrast to the more common involvement of upper facial muscles in organic cranial movement disorders, the involvement of the lower face appears to be characteristic of PFMDs.¹⁸ Unlike organic oromandibular dystonia, most subjects had asymmetric facial involvement and absence of gestes antagonists. More importantly, the majority of patients had no involvement of speech, which, is commonly seen in oromandibular dystonia and has been reported in other series of PMDs.¹⁹ Moreover, although focal task-specific dystonias affecting perioral muscles are well described (eg, embouchure dystonia),²⁰ “unilateral dystonia of the jaw” is uncommon and was first reported in 1986 by Thompson et al.¹ in a small series. In retrospect, at least 1 of these patients was subsequently diagnosed as having a psychogenic etiology (J. Obeso, personal communication). Indeed, apart from masticatory spasm, whose clinical features are easily recognizable (eg, the association with facial hemiatrophy),²¹ few references to unilateral jaw spasms are to be found in the literature and several of these have clinical features that might support their reclassification as a PFMD (Table 4).^{1,3–5,22}

The unilateral involvement of facial muscles is common to PFMDs and hemifacial spasm (HFS). However, unlike the synchronous myoclonic jerks or tonic contractions,²³ most patients with PFMDs show asynchronous, generally tonic contractions in ipsilateral lower and upper face or synchronous bilateral contractions of the lower face. In addition, we specifically looked for the “other Babinski sign” described in HFS patients with a specificity of 100% and characterized by ipsilateral eyebrow rising during eye closure due to the simultaneous contraction of orbicularis oculi and the internal part of the frontalis.²⁴ This sign was not found in any of the patients with asymmetric spasm of orbicularis oculi, who, rather, had the eyebrow rising contralateral to the closing eye. Psychogenic HFS has been previously reported by Tan and Jankovic² and was recently reviewed in the same center,²⁵ where it accounted for 7.4% of all the cases referred for HFS. Almost all patients were women (15/16), mean age at onset and disease duration of symptoms were 37.4 ± 19.5 and 1.7 ± 2.2 years, respectively. Described patients had an acute onset of symptoms, a nonprogressive course, fluctuations in symptom severity, inconsistent signs, findings incongruent with HFS or facial dystonia, spontaneous improvement, and normal diagnostic studies. Facial spasm was characterized by upward or lateral deviation of the corner of the mouth;² with bilateral involvement observed in 7 patients.²⁵ Similar to our cases, no patients reported facial spasms during sleep (present in up to 80% of organic HFS)²⁶ or worsening of spasms during voluntary facial contractions (documented in up to 39% of HFS patients);²⁶ and most patients had lower-face involvement at onset in contrast to the isolated lid involvement typically present at onset in organic HFS. Interestingly, the report of a vascular loop compressing the seventh cranial nerve in 1 of our patients emphasizes the potential for this finding to be present in asymptomatic patients and the need for clinicians to recognize the important differences between HFS and PFMDs in order to avoid unnecessary diagnostic tests or treatments including surgical decompression. Electrophysiological examination may help in distinguishing HFS from other abnormal facial movements by demonstrating ephaptic impulse transmission between different facial nerve branches.²⁷ Indeed, a neurophysiological hallmark of HFS is the spread of the blink reflex (BR) responses elicited by supraorbital nerve stimulation to muscles other than the orbicularis oculi. Interestingly, BR responses were normal when tested in 10 of our patients with PFMDs.

An uncommon involvement of the orbicularis oculi was demonstrated by 2 patients who could not open their eyes, a condition resembling “eyelid opening apraxia.”²⁸ The strength of patients’ eye closure varied depending on the force exerted against the eyelids by the examiner. In some instances, the pattern of

TABLE 4. Patients with unilateral movements of lip/jaw previously reported

| Reference (cases) | Age/sex | Onset/accompanied symptoms/precipitating events | Neurological examination | Natural history/response to treatment | Authors' comments |
|-------------------|---------|--|---|---|---|
| ¹ (1) | 14/F | Pain and tingling in the left mandible; chewing and talking difficulties | Tonic, sustained deviation of jaw to the left | No spreading; improvement with benzhexol | Focal dystonia of the jaw confirmed by: (A) presence of dystonia in other body parts (cases 2, 3, and 4); (B) continuous EMG activity of lateral pterygoid muscle at rest (case 1); (C) abnormalities in the recovery cycle of the blink reflex (case 3); (D) paroxysmal attacks of dystonia similar to those described in MS (case 5: normal imaging studies); and (E) improvement with anticholinergics |
| ¹ (2) | 30/F | Numbness on left side of face; tongue biting during the facial spasms | Torticollis and chin deviation to the left together after two years of forced and painful opening of the mouth | Spreading; partial benefit with benzhexol | |
| ¹ (3) | 35/F | Dental extraction; chewing difficulties and tongue biting during the facial spasms | Sustained deviation of jaw to the right associated with intermittent ipsilateral torticollis | Transitory improvement with benzhexol and with amitriptyline thereafter | |
| ¹ (4) | 22/F | No precipitating events reported | Intermittent left blepharoclonus and sustained deviation of jaw and lip to the left associated with ipsilateral torticollis and arm dystonia in the outstretched position | No relief with anticholinergics, carbamazepine, clonazepam, tetrabenazine | |
| ¹ (5) | 28/F | No precipitating events reported | Right eye closure followed by upward deviation of the right corner of mouth; left eye adduction and spasms of orbicularis oris, mentalis, and left frontalis muscles; flexion and inversion of right foot while walking | | |
| ²² (1) | 52/F | Phantom canine teeth and chronic facial pain after resection of hypertrophic gums | Tonic, sustained upward retraction of right corner of the mouth | No spreading; Improvement with doxepin and oxycodone | Peripheral injury induced dystonia |
| ³ (1) | 40/F | Abrupt; associated with head and neck pain | Tonic, sustained, lateral and outward protrusion of the right lower lip | No spreading; No response to treatment; spontaneous improvement over time | Though unusual for primary dystonia (worsening at rest and improvement with labial movements) the stereotyped lip movements could not be entirely explained by a psychogenic cause |
| ³ (2) | 41/F | Abrupt; accompanied by headache and left sided weakness | Tonic, sustained, lateral outward protrusion of the left lower lip | | |
| ³ (3) | 25/F | Abrupt; associated with headache and right sided weakness | | Spreading to ipsilateral eyelid; spontaneous improvement over time | |
| ³ (4) | 42/F | Abrupt; accompanied with headache and left sided weakness | | Lost to follow-up | |
| ⁴ (1) | 27/F | Abrupt; numbness in right cheek and right half of tongue | Tonic, sustained, lateral and outward protrusion of the right lower lip and right jaw deviation; present during sleep | Improvement with BoNT | Habit spasms superimposed on an abnormal faciotrigeminal motor function after a Bell's palsy |
| ⁴ (2) | 39/F | Headache and numbness in right side of face | | | Alteration of trigeminal input with secondary unbalanced inhibitory-excitatory activities within basal ganglia circuits |
| ⁵ (1) | 27/F | Acute onset after facial and trigeminal lesion secondary to a spider bite | Tonic, sustained downward deviation of left lower lip | Long-term improvement with a maxillary splint | |

F, female; EMG, electromyogram; MS, multiple sclerosis; BoNT, botulinum neurotoxin.

abnormal movement was very complex and not falling into any of the better defined movement disorders affecting the face. Examples included left blepharospasm with intermittent bilateral lower eyelid contractions associated with bilateral clonic movements of the

levator labii superioris alaeque nasi muscle, or blepharospasm associated with movements of downward pulling of both angles of mouth followed by upward deviation and mouth opening. An important clue was provided by the ipsilateral contraction of the

platysma, a muscle uncommonly affected by organic movement disorders with the exception of HFS, tics, and some cases of cranial dystonia, where it is usually bilateral. Interestingly, none of our cases reported oculomotor involvement (ie, oculogyria or convergence spasm), which has been recently reported in 13 PMDs patients, 1 of whom had facial involvement.²⁹ Finally, among patients with paroxysmal PFMDs, none acknowledged voluntary control, urge, or relief of urge after the movements, distinguishing these from tics. Moreover, these patients never displayed rapid movements and spasms were more sustained than those observed in dystonic tics.

Fixed dystonia of the oromandibular region has been reported to result from peripheral injury³⁰ and may develop within hours to months after dental procedures.³¹ This atypical cranial dystonia exhibits persistent pain and dysesthesia, reminiscent of the limb causalgia syndrome, is also suggestive of a psychogenic etiology.³² Fixed dystonic posture, in combination with sensory, autonomic, and motor disturbances, is a well recognized manifestation of complex regional pain syndrome (CRPS), reported as a complication of local trauma, often without peripheral nerve lesions.³² Although most cases concern a limb, CRPS with focal dystonia can involve muscles supplied by the cranial nerves as well.³¹ The diagnostic dilemma of dystonia following minor peripheral injury remains a major source of controversy in this field given the psychogenic features exhibited by these patients.³³ Future electrophysiological studies might help to unravel this controversy as BR recovery cycle⁸ and sensorimotor plasticity³⁴ have been found normal in psychogenic blepharospasm and psychogenic limb dystonia in contrast to the organic counterparts. Nevertheless, it should be acknowledged that electrophysiological studies might also disclose abnormal findings in patients with PMDs.^{1,35}

Albeit commonly reported in PMDs literature,¹⁵ the large preponderance of female gender in our sample is in keeping with another series of PFMDs patients,²⁵ thus suggesting that women are particularly prone to develop facial involvement in a context of psychogenicity. Finally, in our sample, depression is the most common associated condition with a prevalence by far higher than observed in the same age group of women in the general population (38% vs 4%³⁶). By contrast, although very common, the prevalence of tension-type headache is not higher than reported in the same population without PFMDs.³⁷

Our study has several limitations. The major shortcoming is represented by its multicenter retrospective design, which is open to several errors (eg, missing data, ascertainment errors, nonuniform modes of assessment, recording data, and follow-up). However, since the facial phenotype of PMDs has not been fully characterized, its study could only arise from retro-

spective review rather than a prospective design. The reliance on 7 centers employing the same standardized data collection was intended to increase the reliability of ascertainment of this rare phenotype and increase the generalizability of the reported observations. Moreover, the diagnosis of PMDs has been challenging because of historic transitions through the pitfalls of underrecognition, misdiagnosis, overdiagnosis, and diagnosis by exclusion.³⁸ Furthermore, in the United States, the management of PMD patients is hampered by poor physician reimbursement, future insurability of patients, and ongoing litigation.³⁹ Although most PMDs (and also organic disorders such as Parkinson's disease), have no definitive "test" or "biomarker," the diagnosis can be reliably made by judicious application of diagnostic clinical criteria. Thus, it has been repeatedly emphasized in recent literature that this is not a diagnosis of exclusion but that positive features are critical in making a diagnosis of a definite psychogenic movement disorder.¹⁹ While in the past, cases of organic dystonia have often been mischaracterized as psychogenic, many of us are impressed that the reverse situation probably occurs more often now, with psychogenic dystonia misdiagnosed as organic. Our report is not only the first case series of psychogenic cranial dystonia (and other movements) but also the first to recognize as probably psychogenic some cases of disorders affecting the oromandibular region previously reported as organic, as discussed above. Despite this large series of a relatively rare disorder (61 patients collected by 7 tertiary-referral centers), it is possible that the phenotypic range may still be larger than acknowledged and biases of ascertainment and referral pattern may have affected the results. Finally, the exclusion of patients with organic movement disorders, precluded our ability to address the coexistence of organic and PMDs, commonly seen in many patients.¹⁹

In summary, PFMD should be considered when a patient exhibits any combination of the following features: (1) fixed or paroxysmal unilateral facial contractions, specially with lower lip with or without ipsilateral jaw involvement, of maximal severity at onset; (2) inconsistent features such as changes in side and pattern during or between examination; (3) associated somatizations or nonphysiologic sensory or motor findings; (4) reduction or abolition of facial spasm with distraction; (5) response to suggestion or psychotherapy; (6) rapid onset and/or spontaneous remissions; and (7) normal neurological examination. Supportive features are young age, female gender, and associated medical conditions such as depression, headaches, facial pain, fibromyalgia, or irritable bowel syndrome. A prompt diagnosis based on phenomenology will avoid the extensive diagnostic workup characteristic of a diagnosis-of-exclusion approach, prevent unnecessary costly investigations, and permit

the institution of appropriate physical, psychological, and medical therapy.⁹

Legends to the Video

Video 1. This patient had sudden-onset right-arm weakness and fixed tonic muscular contraction affecting the right lower lip. Lip contraction attenuated when opening the mouth and protruding her tongue, and disappeared when laughing or trying to whistle, which functioned as a distracting maneuver. A “la belle indifference” approach is noted. The expression at rest with improvement or disappearance with activity (“paradoxical dystonia”) is opposite to the typical action-induced expression of focal dystonias.

Video 2. Segment 1. Patient seen 5 months after sudden onset of fixed jaw deviation. Segment 2. Evaluation one month later, after sudden onset of contralateral blepharospasm. Distractibility with tongue movements and variability to passive manipulation of jaw opening and closing are demonstrated. Segment 3. Evaluation 1 year later demonstrates resolution of the blepharospasm but persistence of the fixed jaw dystonia.

References

- Thompson PD, Obeso JA, Delgado G, Gallego J, Marsden CD. Focal dystonia of the jaw and the differential diagnosis of unilateral jaw and masticatory spasm. *J Neurol Neurosurg Psychiatry* 1986;49:651–656.
- Tan EK, Jankovic J. Psychogenic hemifacial spasm. *J Neuropsychiatry Clin Neurosci* 2001;13:380–384.
- Kleopa KA, Kyriakides T. A novel movement disorder of the lower lip. *Mov Disord* 2004;19:663–666.
- Wohlgemuth M, Pasman JW, de Swart BJ, Horstink MW. Movement disorder of the lower lip. *Mov Disord* 2005;20:1085–1086.
- de Entrambasaguas M, Plaza-Costa A, Casal J, Parra S. Labial dystonia after facial and trigeminal neuropathy controlled with a maxillary splint. *Mov Disord* 2007;22:1355–1358.
- Williams DT, Ford B, Fahn S. Phenomenology and psychopathology related to psychogenic movement disorders. *Adv Neurol* 1995;65:231–257.
- Factor SA, Podskalny GD, Molho ES. Psychogenic movement disorders: frequency, clinical profile, and characteristics. *J Neurol Neurosurg Psychiatry* 1995;59:406–412.
- Schwingschuh P, Katschnig P, Edwards MJ, et al. The blink reflex recovery cycle differs between essential and presumed psychogenic blepharospasm. *Neurology* 2011;76:610–614.
- Gupta A, Lang AE. Psychogenic movement disorders. *Curr Opin Neurol* 2009;22:430–436.
- American Psychiatric Association. *Diagnostic and Statistical Manual of Mental Disorders*. 4th ed. Washington, DC: American Psychiatric Association; 2000.
- Monday K, Jankovic J. Psychogenic myoclonus. *Neurology* 1993;43:349–352.
- Lang AE, Koller WC, Fahn S. Psychogenic parkinsonism. *Arch Neurol* 1995;52:802–810.
- Kim YJ, Pakiam AS, Lang AE. Historical and clinical features of psychogenic tremor: a review of 70 cases. *Can J Neurol Sci* 1999;26:190–195.
- Hinson VK, Haren WB. Psychogenic movement disorders. *Lancet Neurol* 2006;5:695–700.
- Shill H, Gerber P. Evaluation of clinical diagnostic criteria for psychogenic movement disorders. *Mov Disord* 2006;21:1163–1168.
- Stone J, Carson A. Functional neurologic symptoms: assessment and management. *Neurol Clin* 2011;29:1–18, vii.
- Tarsy D, Dengenhardt A, Zadikoff C. Psychogenic facial spasm (the smirk) presenting as hemifacial spasm. In: Hallett M, Fahn S, Jankovic J, Lang AE, Cloninger CR, Yudofsky SC, eds. *Psychogenic Movement Disorders*. Philadelphia: Lippincott Williams & Williams; 2006:341–343.
- Fabbrini G, Defazio G, Colosimo C, Thompson PD, Berardelli A. Cranial movement disorders: clinical features, pathophysiology, differential diagnosis and treatment. *Nat Clin Pract Neurol* 2009;5:93–105.
- Hallett M, Lang AE, Jankovic J, et al. *Psychogenic Movement Disorders and Other Conversion Disorders*. Cambridge, UK: Cambridge University Press; 2012.
- Frucht SJ, Fahn S, Greene PE, et al. The natural history of embouchure dystonia. *Mov Disord* 2001;16:899–906.
- Esteban A, Traba A, Prieto J, Grandas F. Long term follow up of a hemimasticatory spasm. *Acta Neurol Scand* 2002;105:67–72.
- Jacome DE. Dracula’s teeth syndrome. *Headache* 2001;41:892–894.
- Tan EK, Jankovic J. Bilateral hemifacial spasm: a report of five cases and a literature review. *Mov Disord* 1999;14:345–349.
- Stamey W, Jankovic J. The other Babinski sign in hemifacial spasm. *Neurology* 2007;69:402–404.
- Yaltho TC, Jankovic J. The many faces of hemifacial spasm: differential diagnosis of unilateral facial spasms. *Mov Disord* 2011;26:1582–1592.
- Wang A, Jankovic J. Hemifacial spasm: clinical findings and treatment. *Muscle Nerve* 1998;21:1740–1747.
- Valls-Sole J. Facial palsy, postparalytic facial syndrome, and hemifacial spasm. *Mov Disord* 2002;17(Suppl 2):S49–S52.
- Kerty E, Eidal K. Apraxia of eyelid opening: clinical features and therapy. *Eur J Ophthalmol* 2006;16:204–208.
- Fekete R, Baizabal-Carvallo JF, Ha AD, Davidson A, Jankovic J. Convergence spasm in conversion disorders: prevalence in psychogenic and other movement disorders compared with controls. *J Neurol Neurosurg Psychiatry* 2012;83:202–204.
- Sankhla C, Lai EC, Jankovic J. Peripherally induced oromandibular dystonia. *J Neurol Neurosurg Psychiatry* 1998;65:722–728.
- Schrag A, Bhatia KP, Quinn NP, Marsden CD. Atypical and typical cranial dystonia following dental procedures. *Mov Disord* 1999;14:492–496.
- Bhatia KP, Bhatt MH, Marsden CD. The causalgia-dystonia syndrome. *Brain* 1993;116(Pt 4):843–851.
- Lang AE, Chen R. Dystonia in complex regional pain syndrome type I. *Ann Neurol* 2010;67:412–414.
- Quartarone A, Rizzo V, Terranova C, et al. Abnormal sensorimotor plasticity in organic but not in psychogenic dystonia. *Brain* 2009;132:2871–2877.
- Kang SY, Sohn YH. Electromyography patterns of propriospinal myoclonus can be mimicked voluntarily. *Mov Disord* 2006;21:1241–1244.
- Olsen LR, Mortensen EL, Bech P. Prevalence of major depression and stress indicators in the Danish general population. *Acta Psychiatr Scand* 2004;109:96–103.
- Schwartz BS, Stewart WF, Simon D, Lipton RB. Epidemiology of tension-type headache. *JAMA* 1998;279:381–383.
- Lang AE, Voon V. Psychogenic movement disorders: past developments, current status, and future directions. *Mov Disord* 2011;26:1175–1186.
- Espay AJ, Goldenhar LM, Voon V, Schrag A, Burton N, Lang AE. Opinions and clinical practices related to diagnosing and managing patients with psychogenic movement disorders: an international survey of Movement Disorder Society members. *Mov Disord* 2009;24:1366–1374.