



Tectonic Inflections: Additions Logic

Citation

Vu, Son. 2021. Tectonic Inflections: Additions Logic. Master's thesis, Harvard Graduate School of Design.

Permanent link

<https://nrs.harvard.edu/URN-3:HUL.INSTREPOS:37367907>

Terms of Use

This article was downloaded from Harvard University's DASH repository, and is made available under the terms and conditions applicable to Other Posted Material, as set forth at <http://nrs.harvard.edu/urn-3:HUL.InstRepos:dash.current.terms-of-use#LAA>

Share Your Story

The Harvard community has made this article openly available. Please share how this access benefits you. [Submit a story](#).

[Accessibility](#)

TECTONIC INFLECTIONS: ADDITIONS LOGIC

A Thesis Submitted to the Department of Architecture
Harvard University Graduate School of Design, by

SON VU

In Partial Fulfillment of the Requirements for the Degree of
[Master of Architecture]

MAY 2021

(Month and Year Thesis Submitted)

**“The author hereby grants Harvard University permission to reproduce
and distribute copies of this thesis, in whole or in part, for educational
purposes.”**

(signature)

A handwritten signature in black ink, appearing to be 'SV' or similar initials, written on a light-colored surface.

[Son Vu]

(signature)

A handwritten signature in black ink that reads 'Sean Canty' in a cursive script.

[Sean Canty]

tectonic inflections: additions logic

“The multiple narratives that are woven into this single surface describe the kind of phenomena that I like to call *architectural confluence*: the form is not determined by a single alibi, nor a linear form of reasoning, evading simplistic determinisms, whether structural, functional or semantic. Instead, the technique involves something deeply rooted in the architectural discipline: beyond the obligation to solve problems, the elaboration of a tectonic language, the integration of multiple contingencies, and the invariable synthesis of heterogeneous parts...

-Nader Tehrani

... What is extraordinary is that Dieste's functional fragments cannot be seen: the beam, the drainage and the skylight are all absorbed into one formal, spatial and material system suppressing their contradictory functions towards a singular figure.”

-Nader Tehrani



gimnasio y colegio don bosco



iglesia de estación atlántida

“THE HOUSE IS ART”

-Kazuo Shinohara

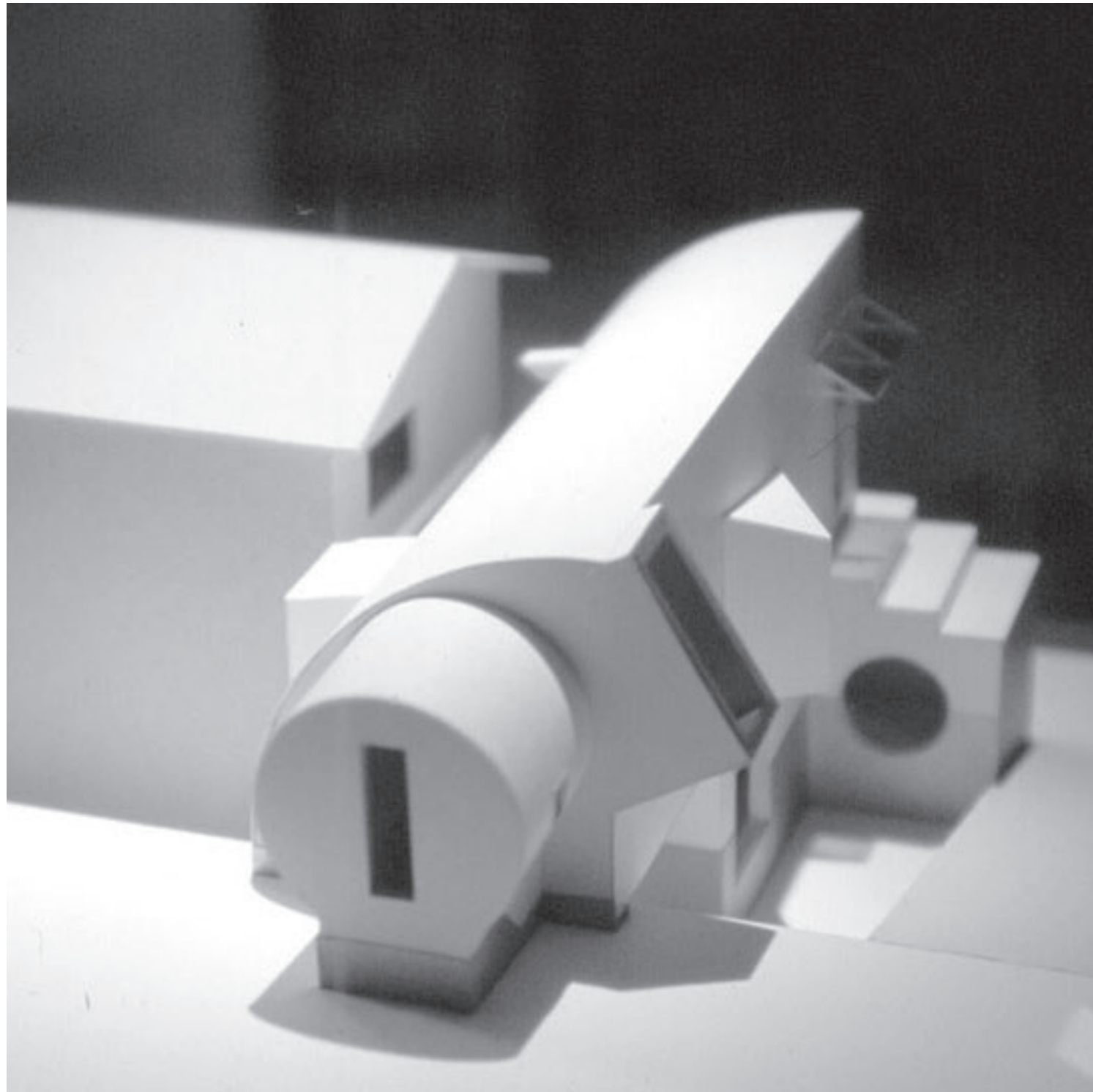

house in yokohama



higashi-tamagawa complex

chapter 1 three logics:

shotgun type

wood framing tectonic

developable surface geometry



shotgun type

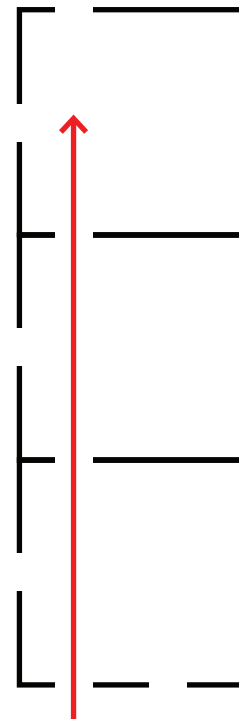
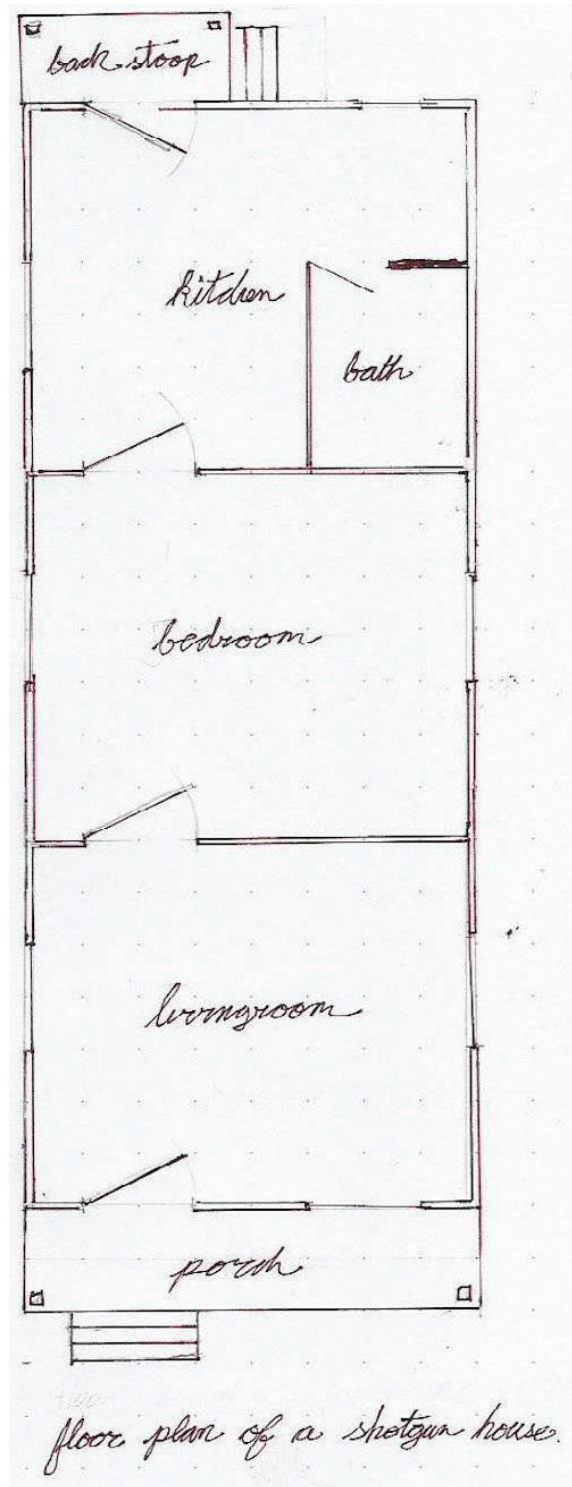

shotgun logic

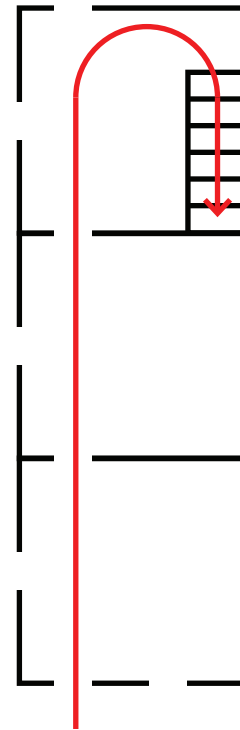

camelback shotgun

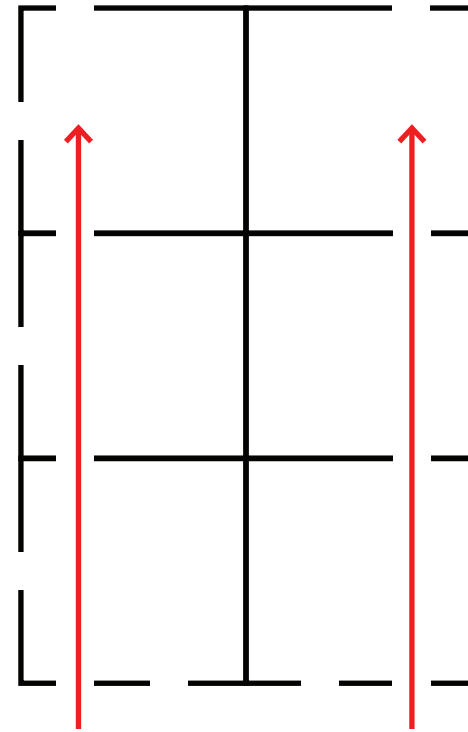

double barrel shotgun

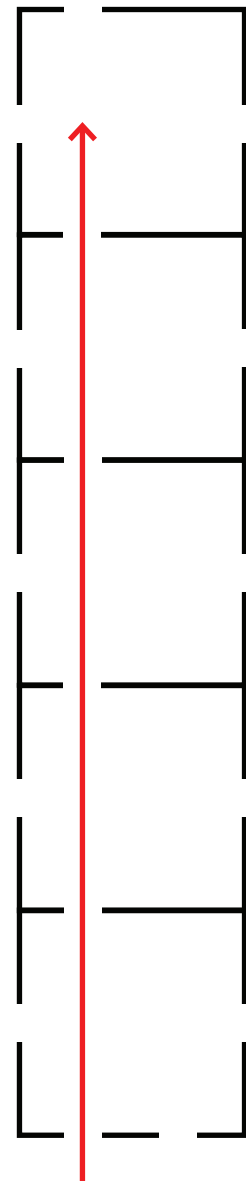

extended shotgun

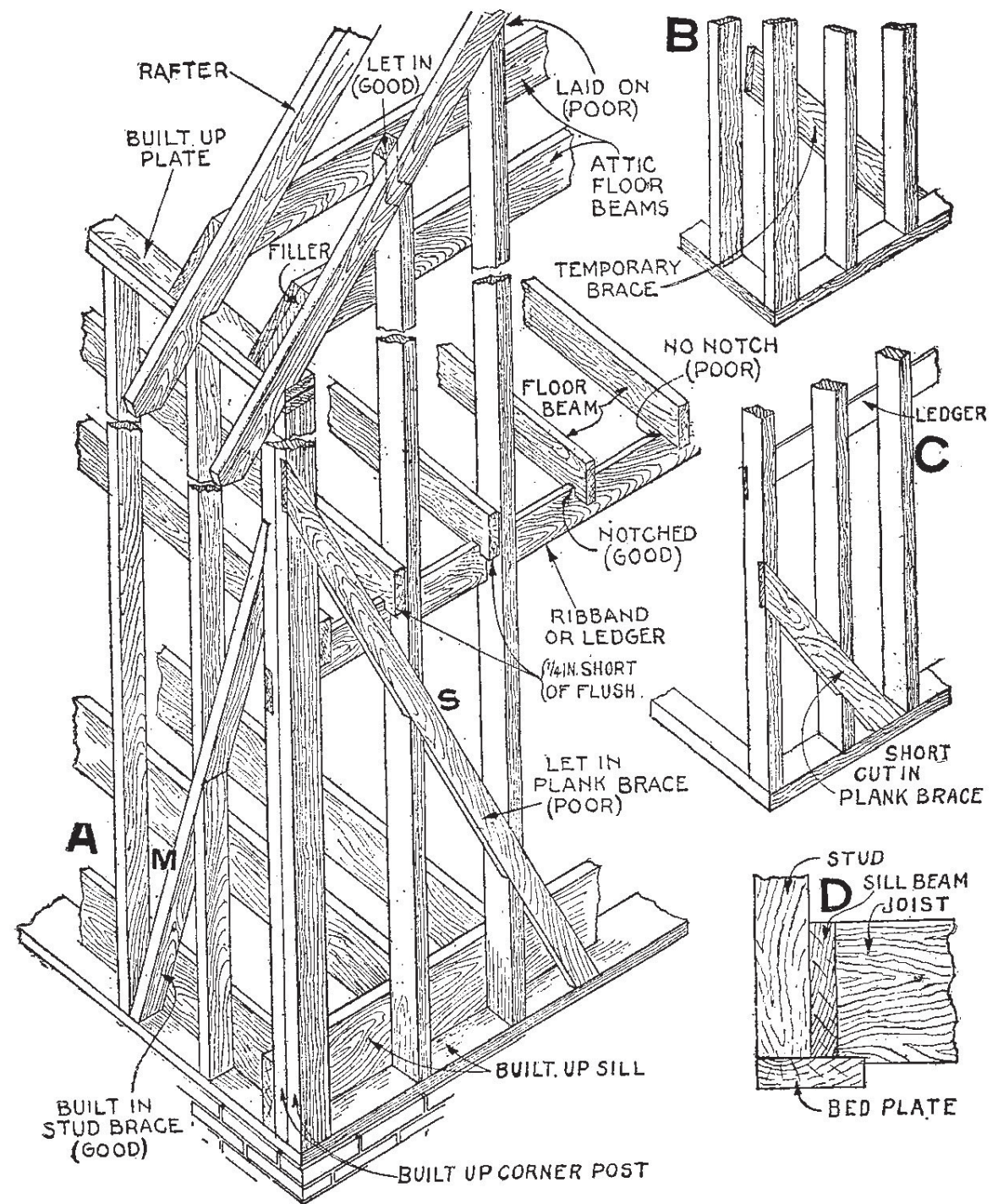

wood framing tectonic



War housing in Erie, Pennsylvania, 1941. Al Palmer

tectonic logic

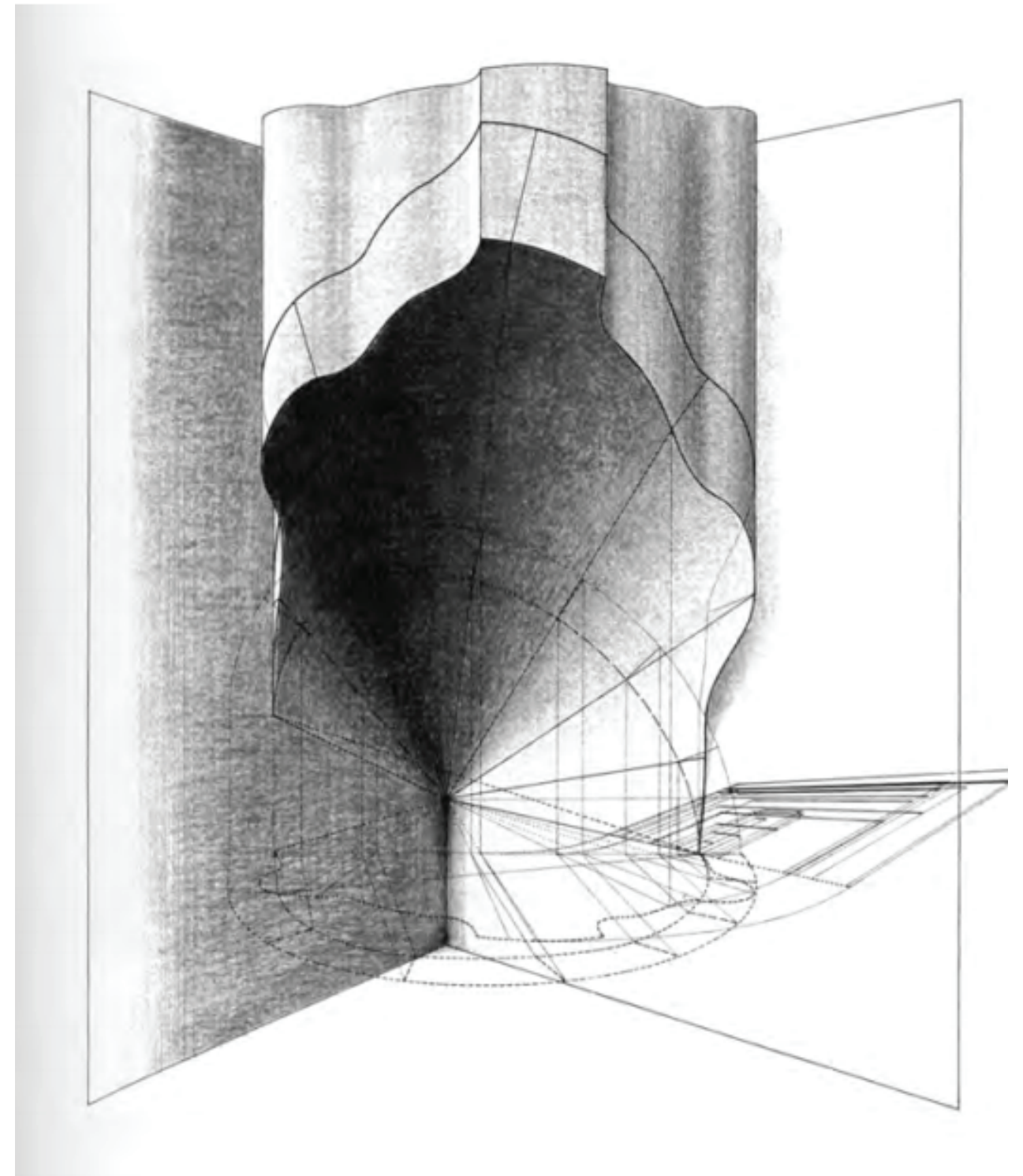
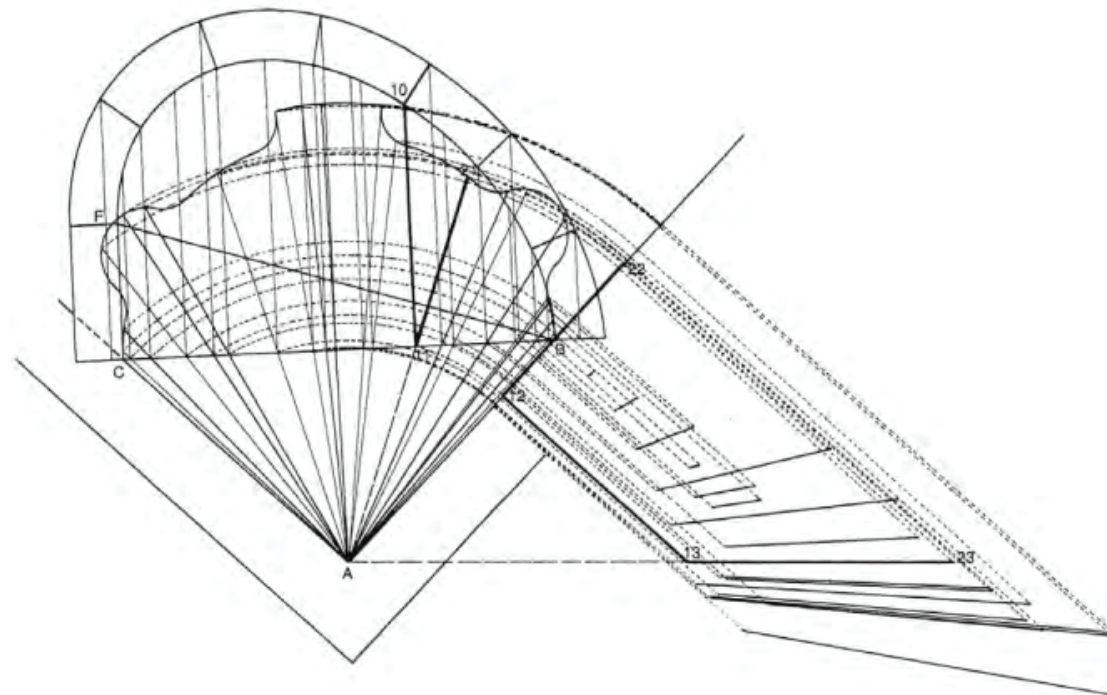

developable surface geometry

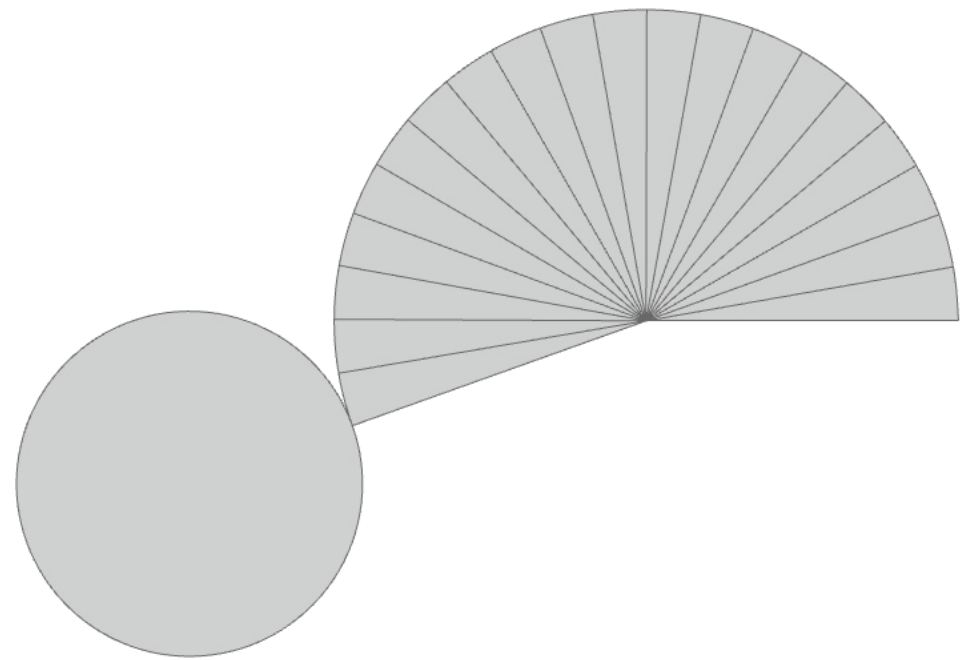
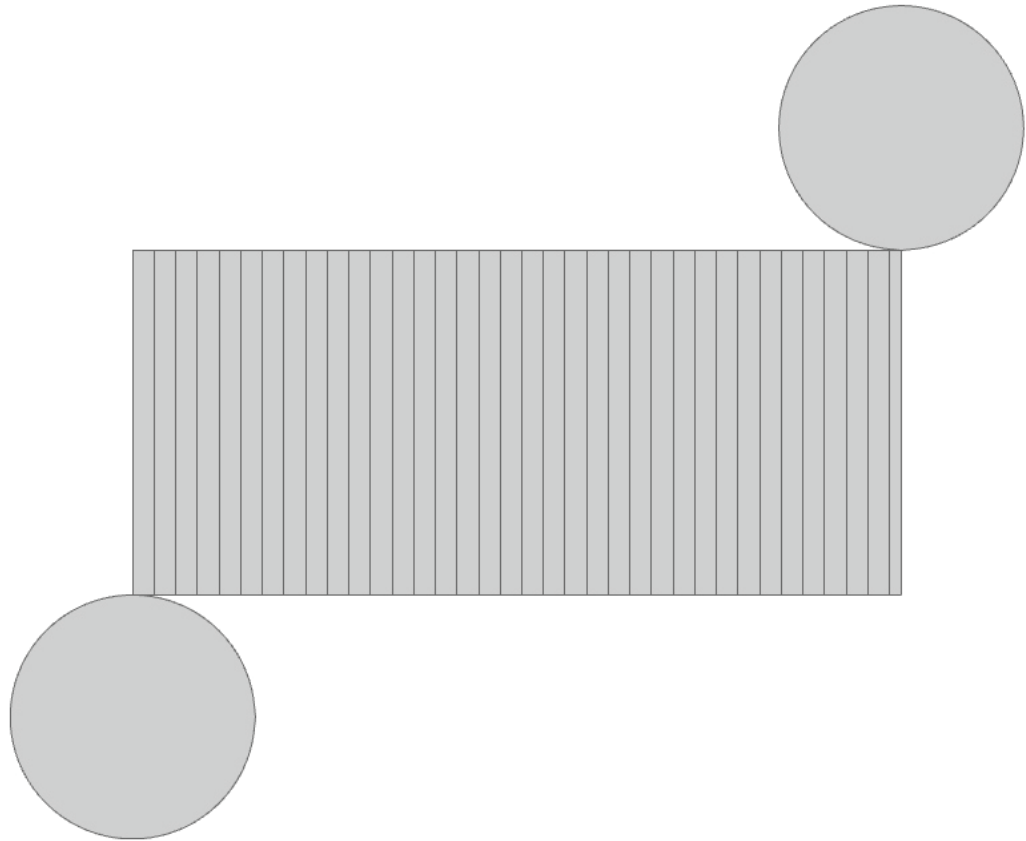
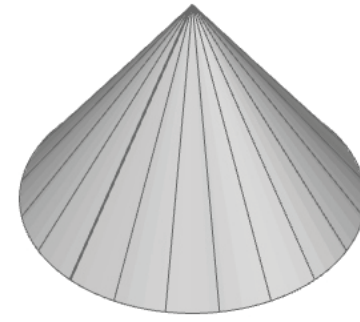
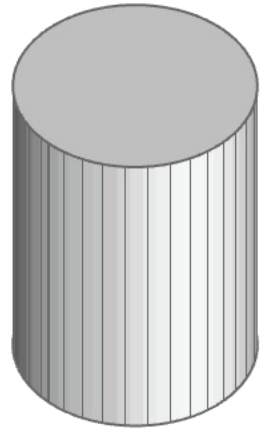

ruling logic

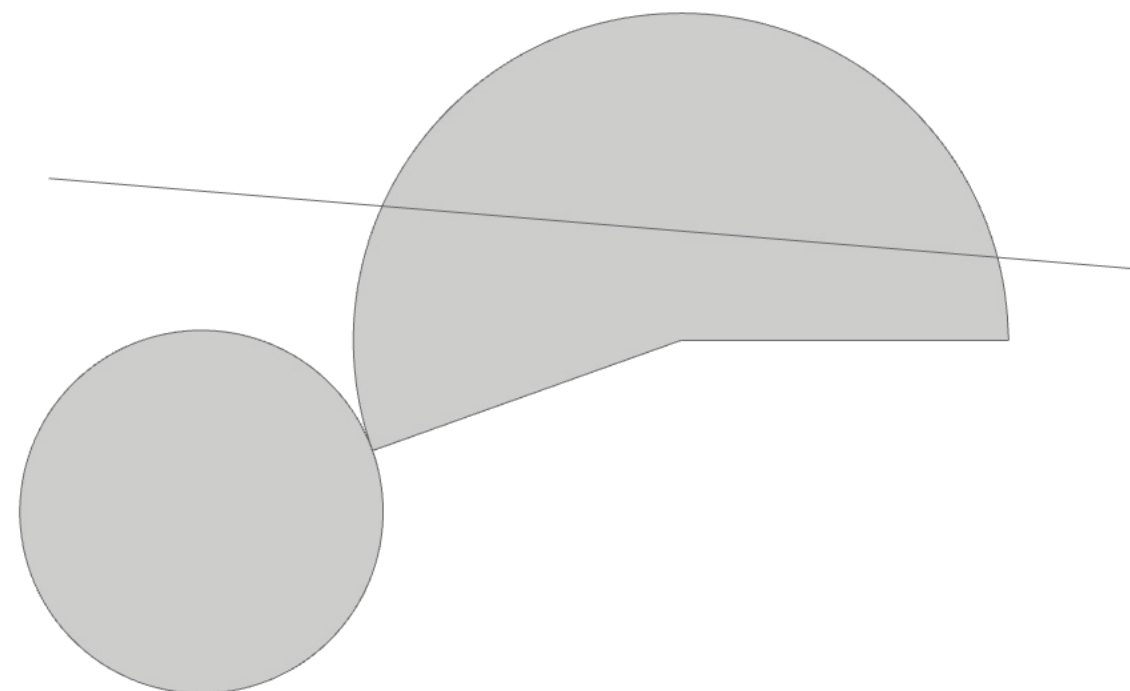
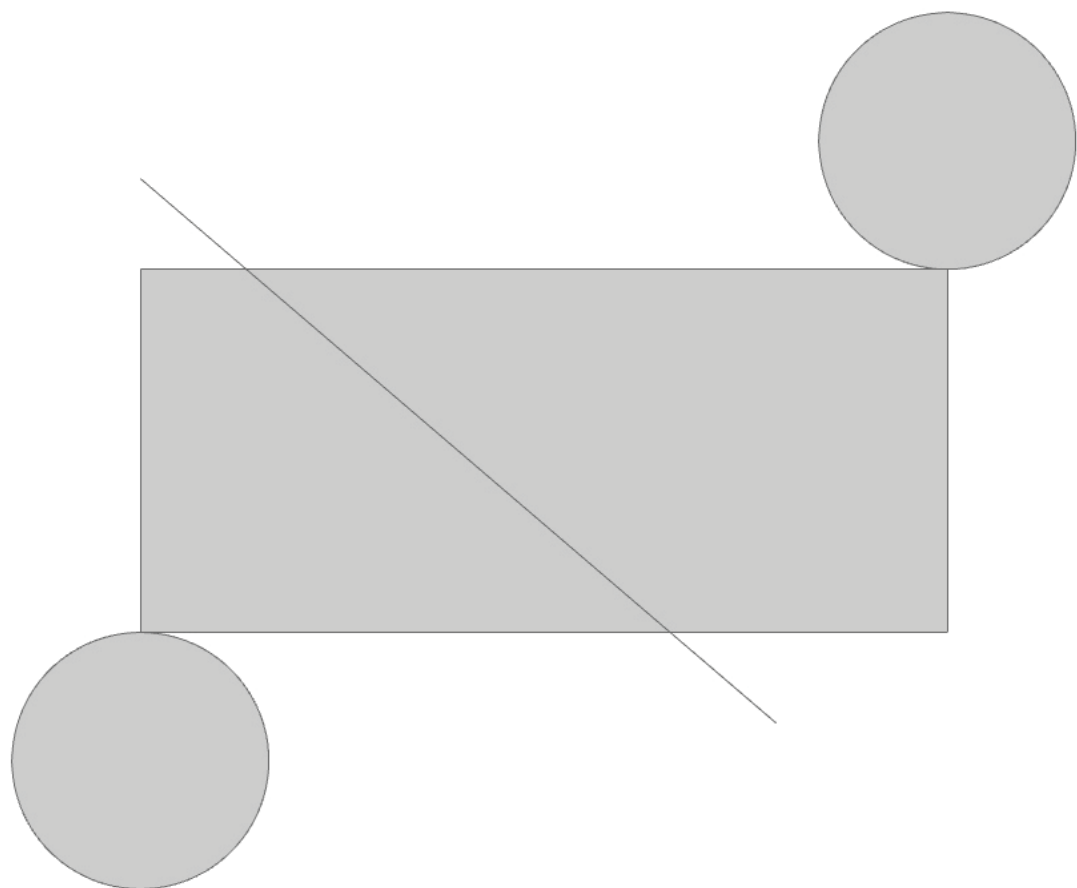
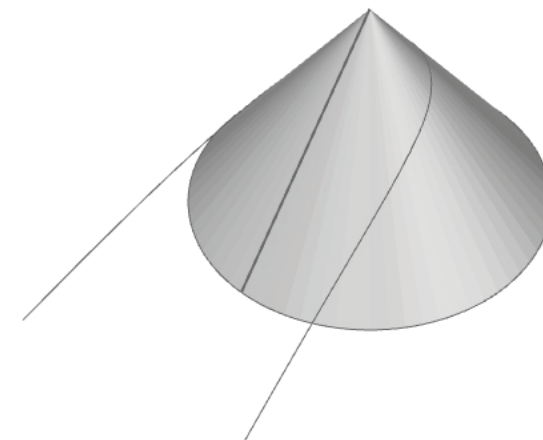
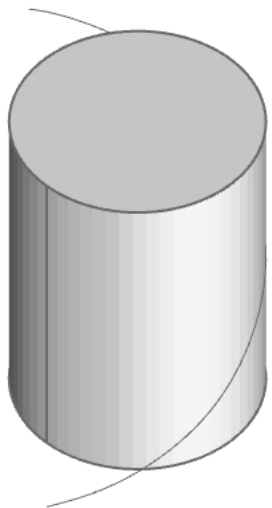

geodesic logic

chapter 2 studies:

geometry

construction

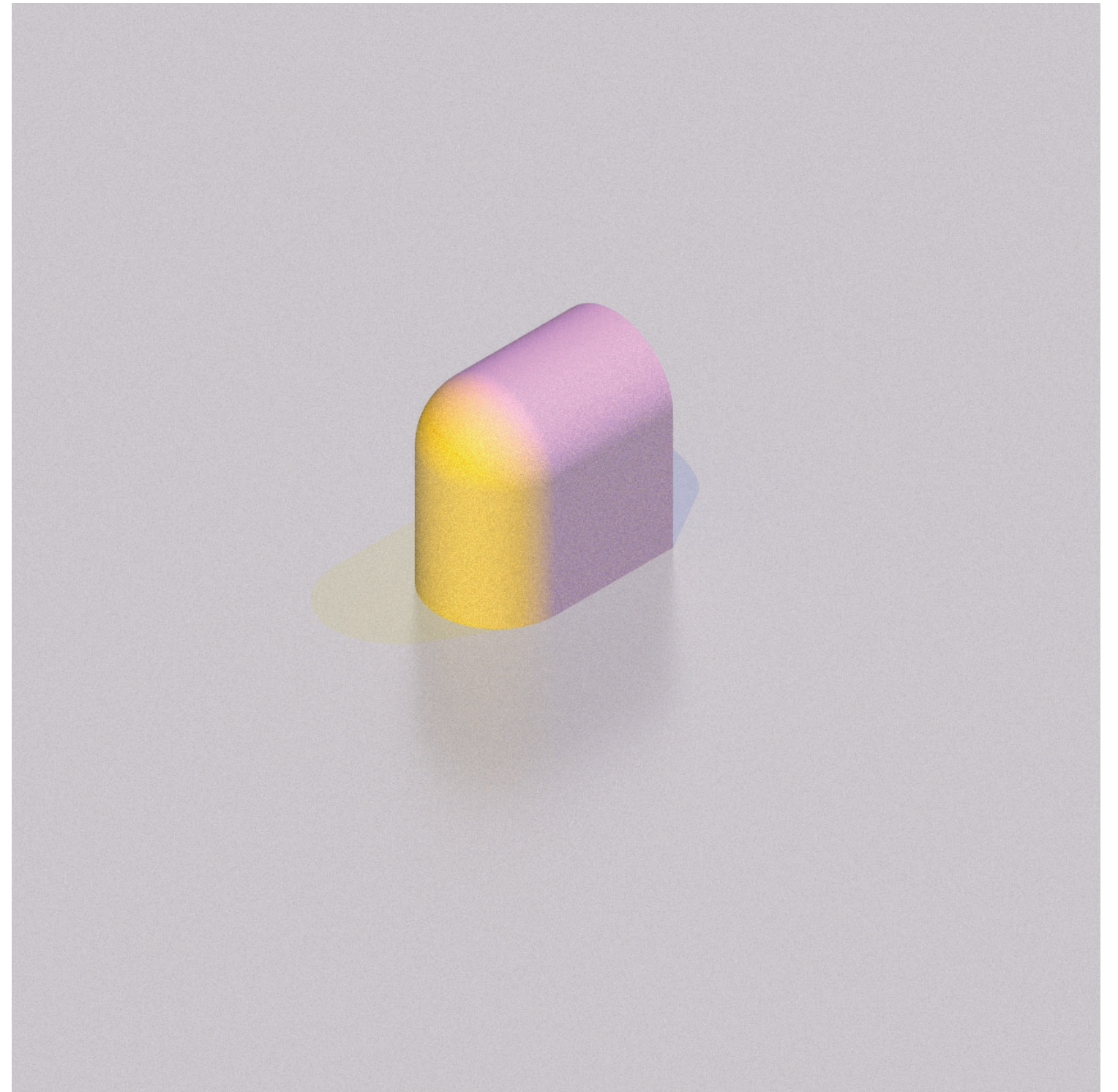
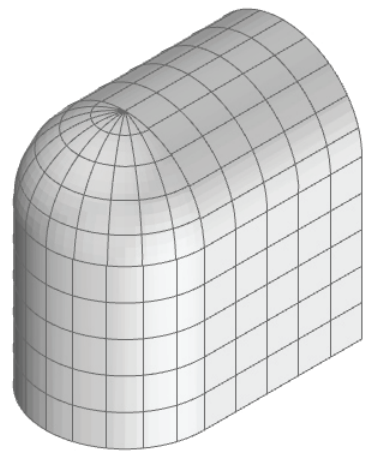

cube & sphere

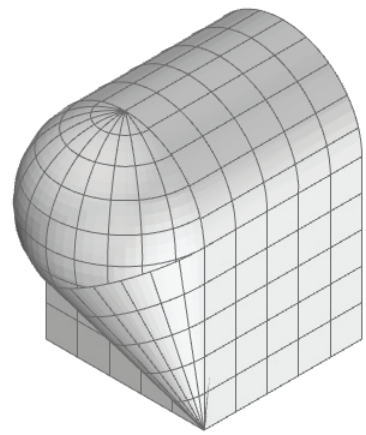

cube & sphere

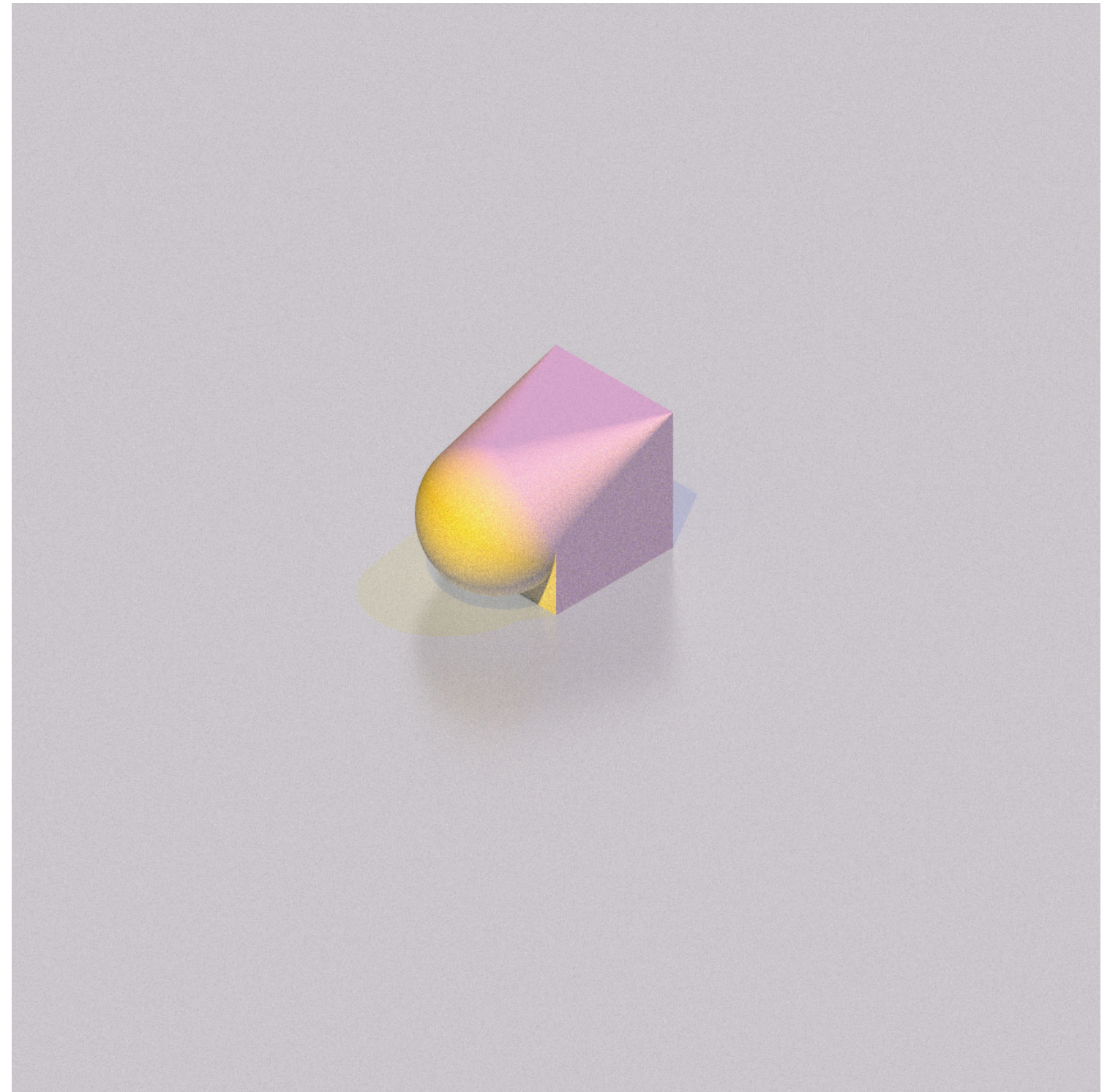
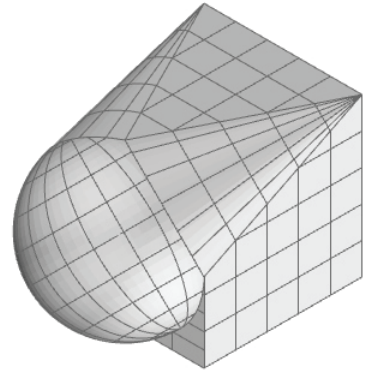

cube & sphere

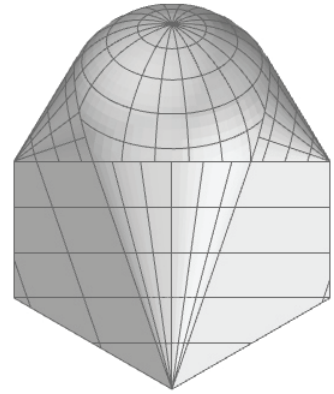

cube & sphere

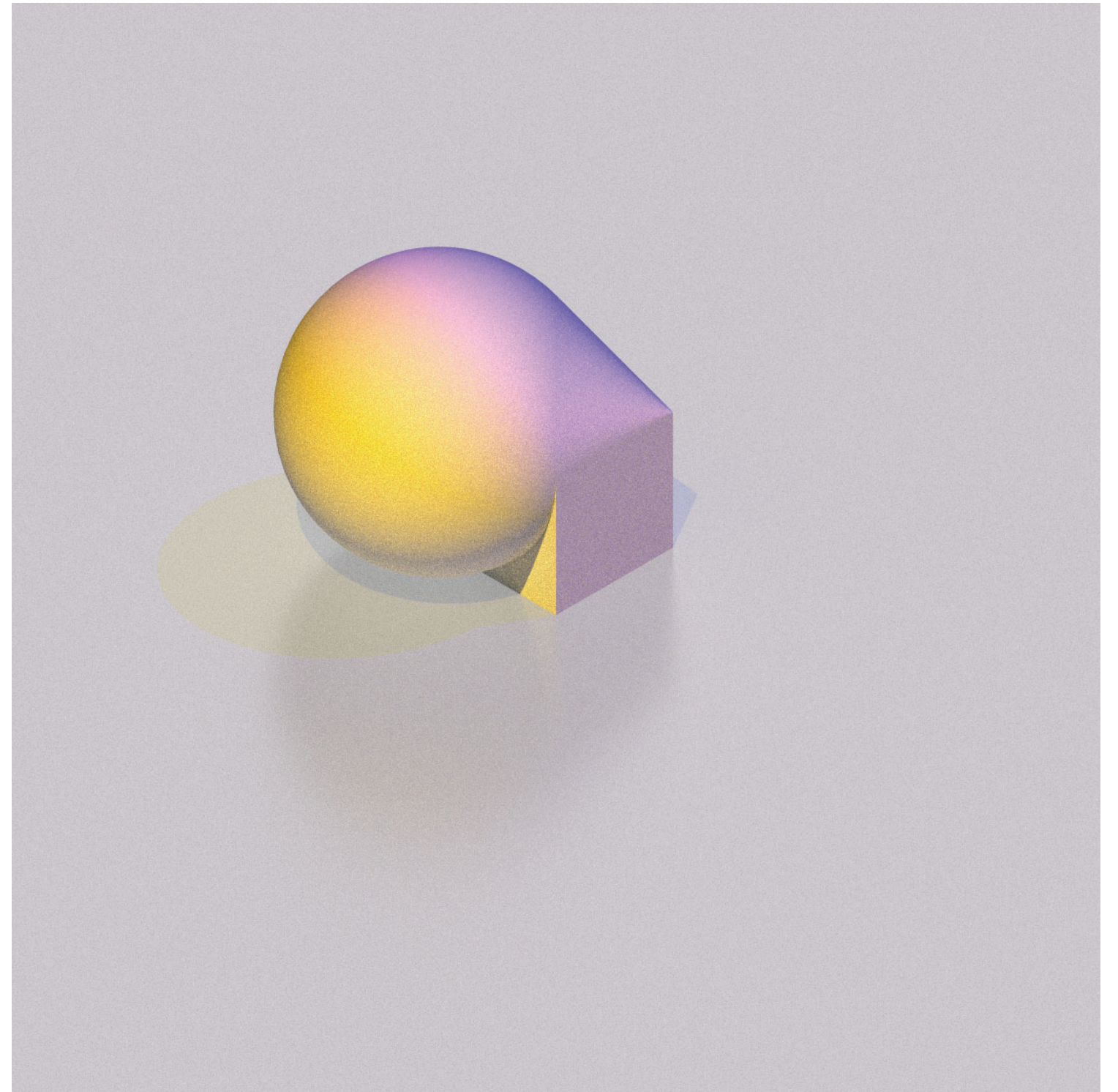
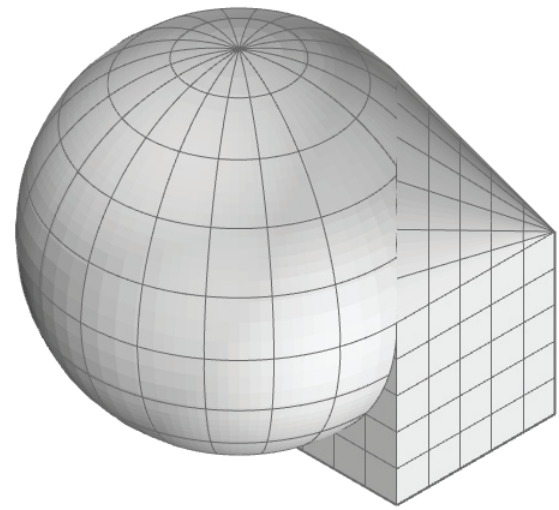

cube & sphere

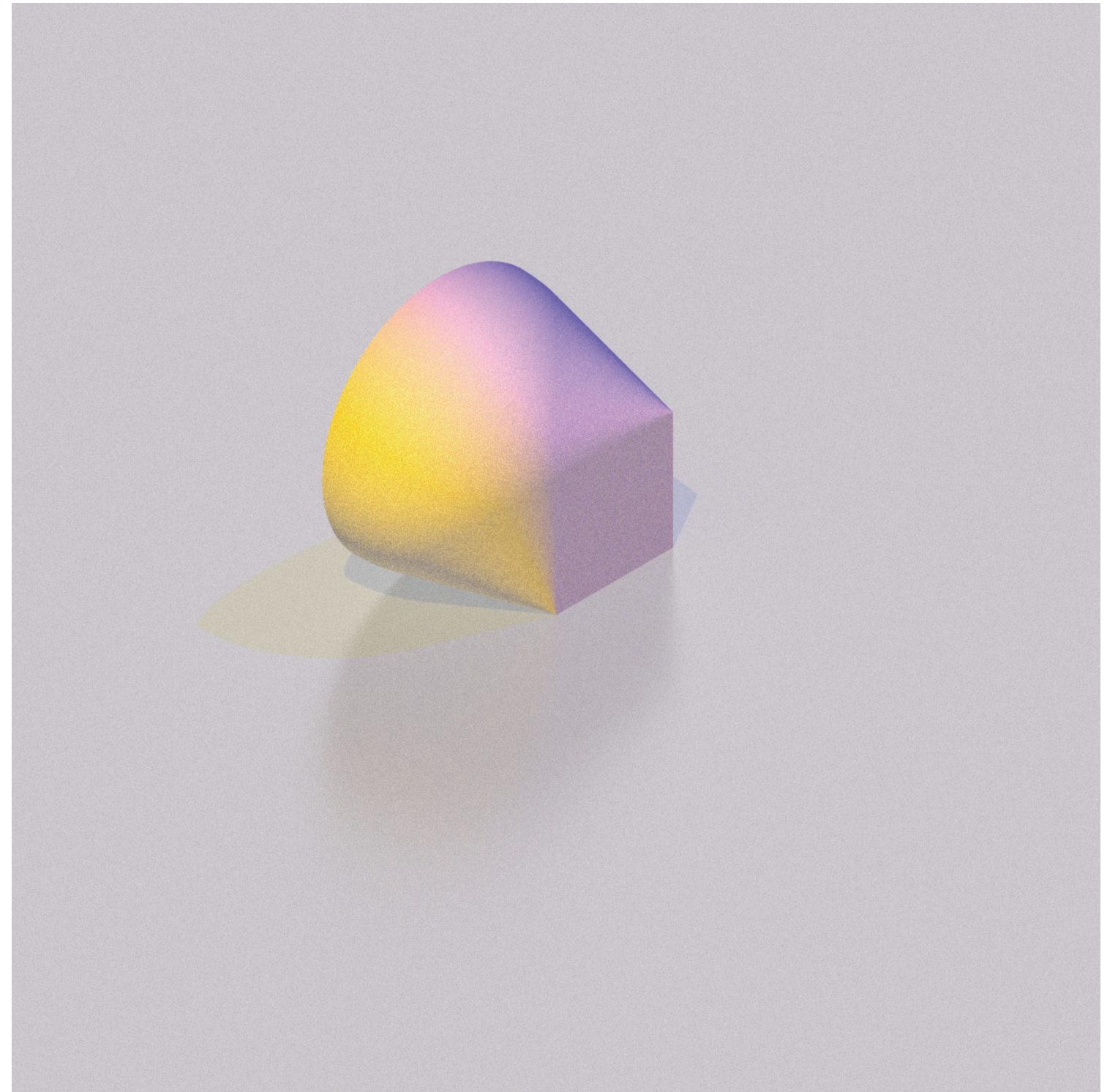
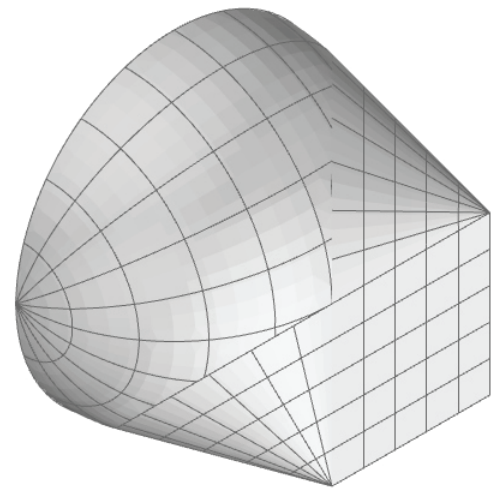

cube & sphere

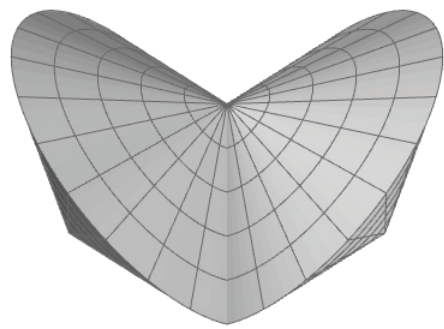

cone & cone

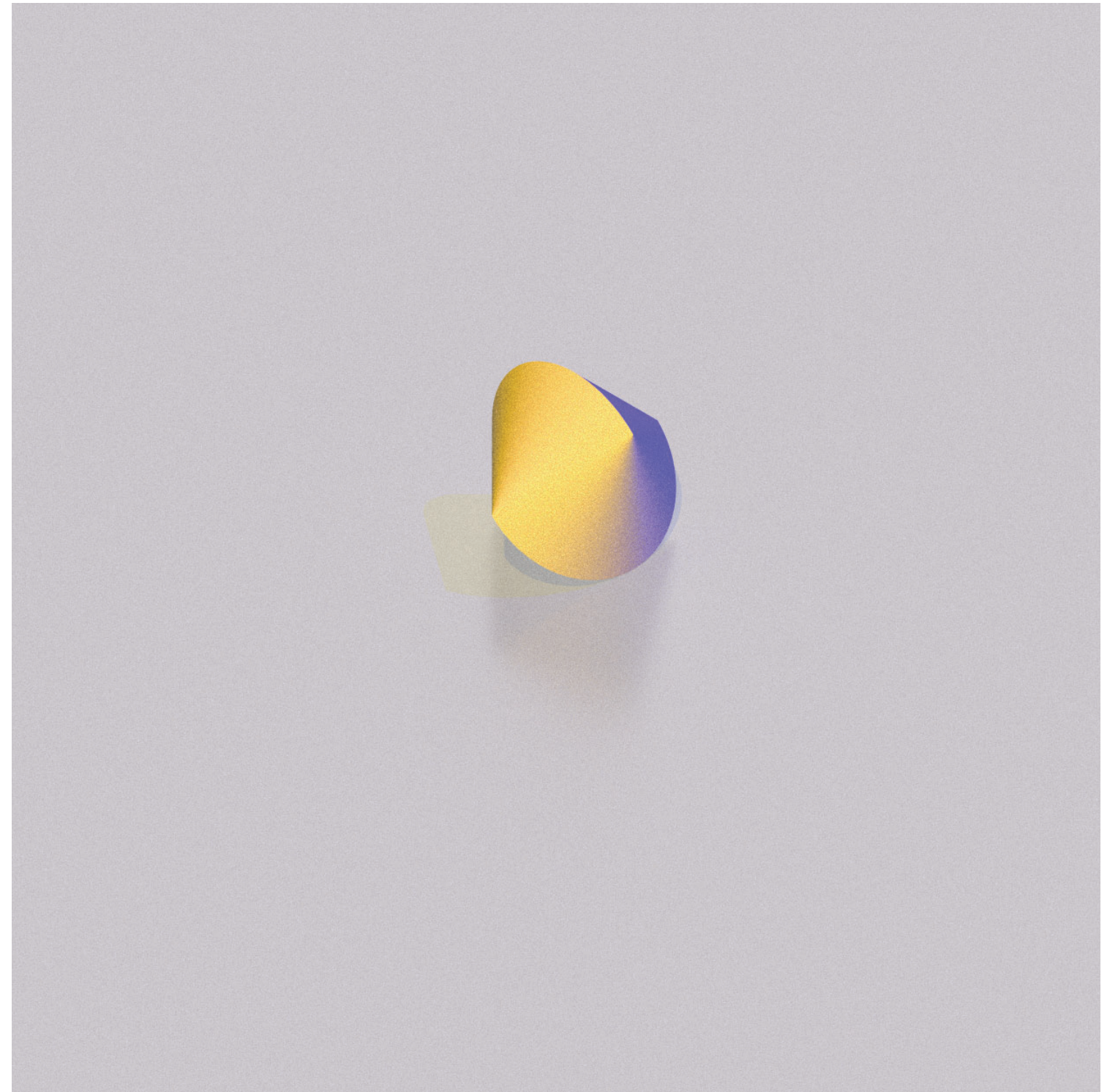
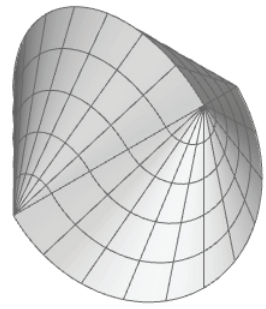

cone & cone

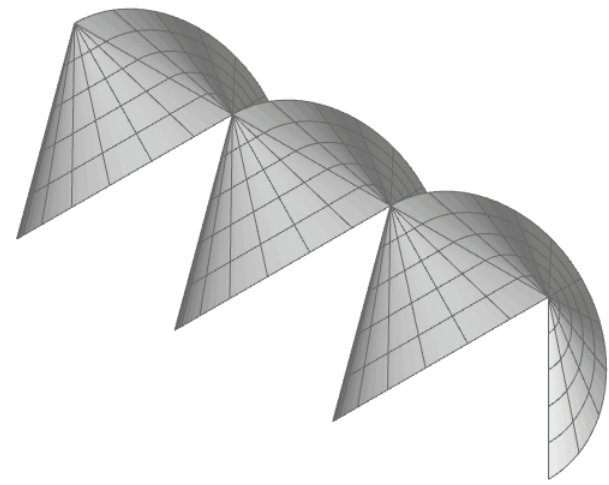

cone & cone

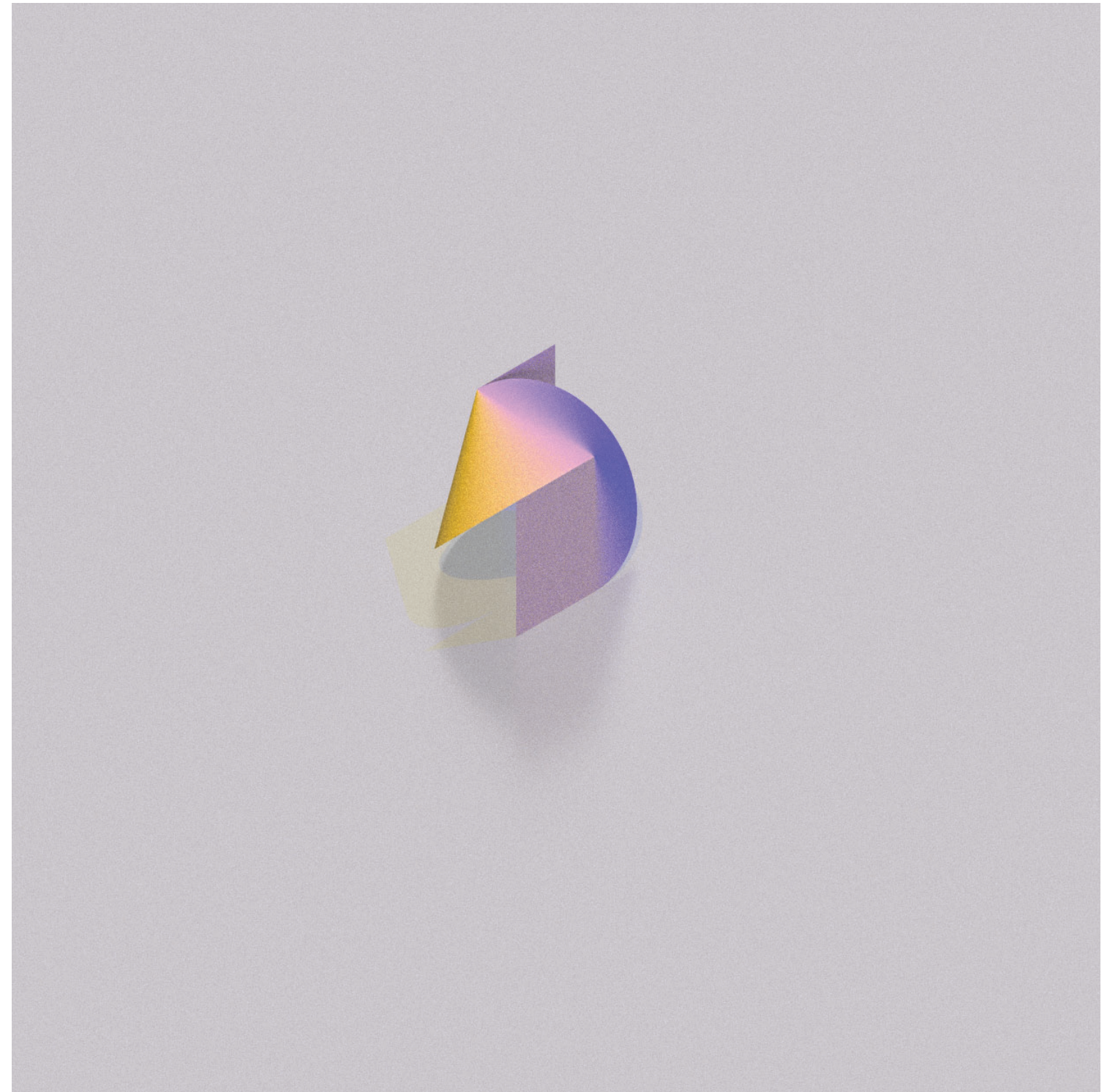
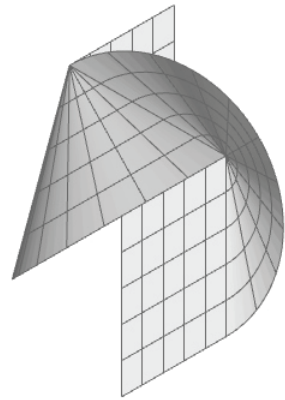

surface & cone

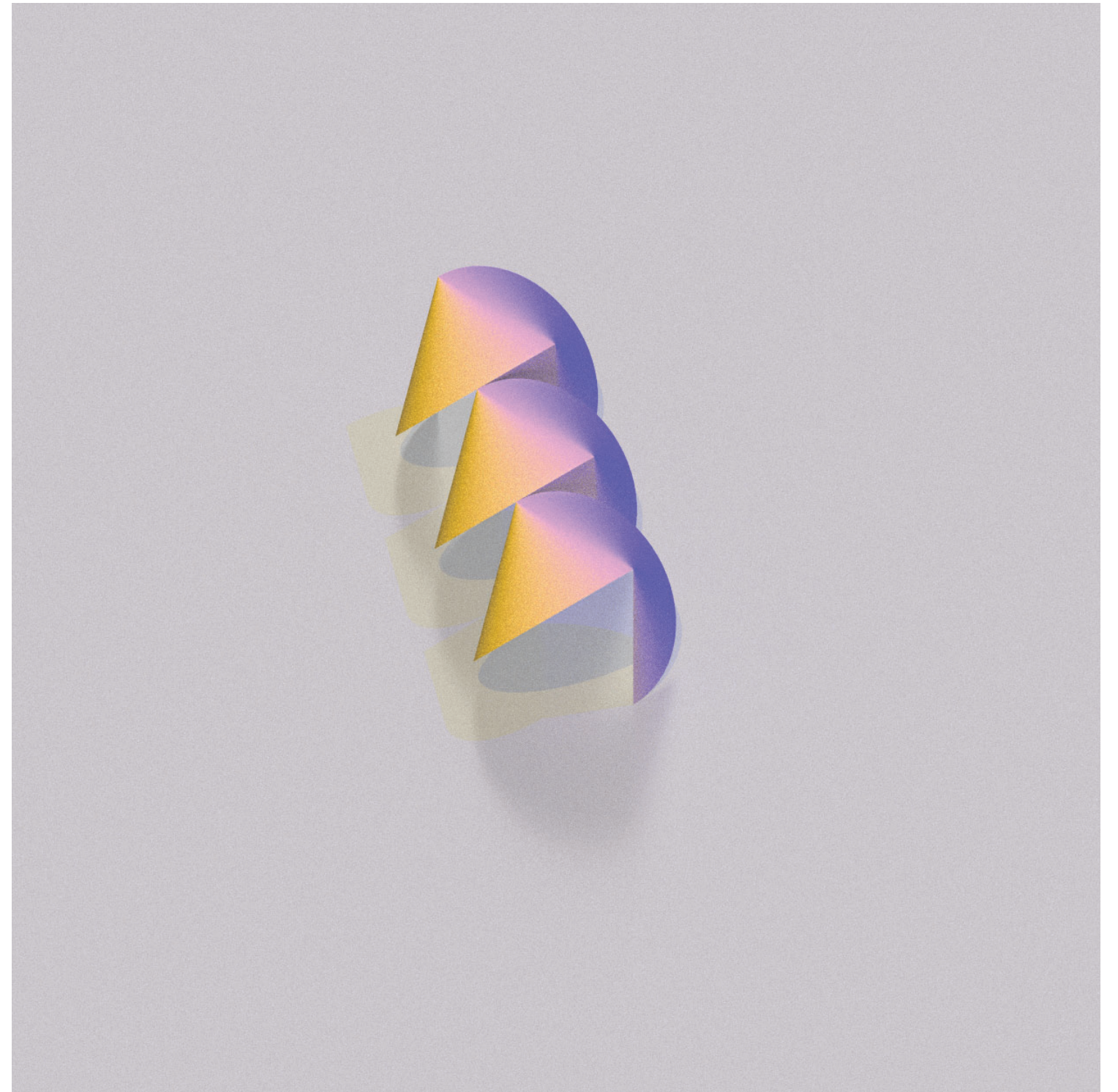
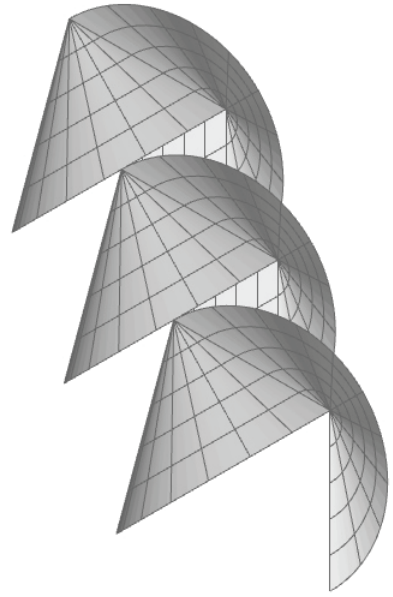

surface & cone

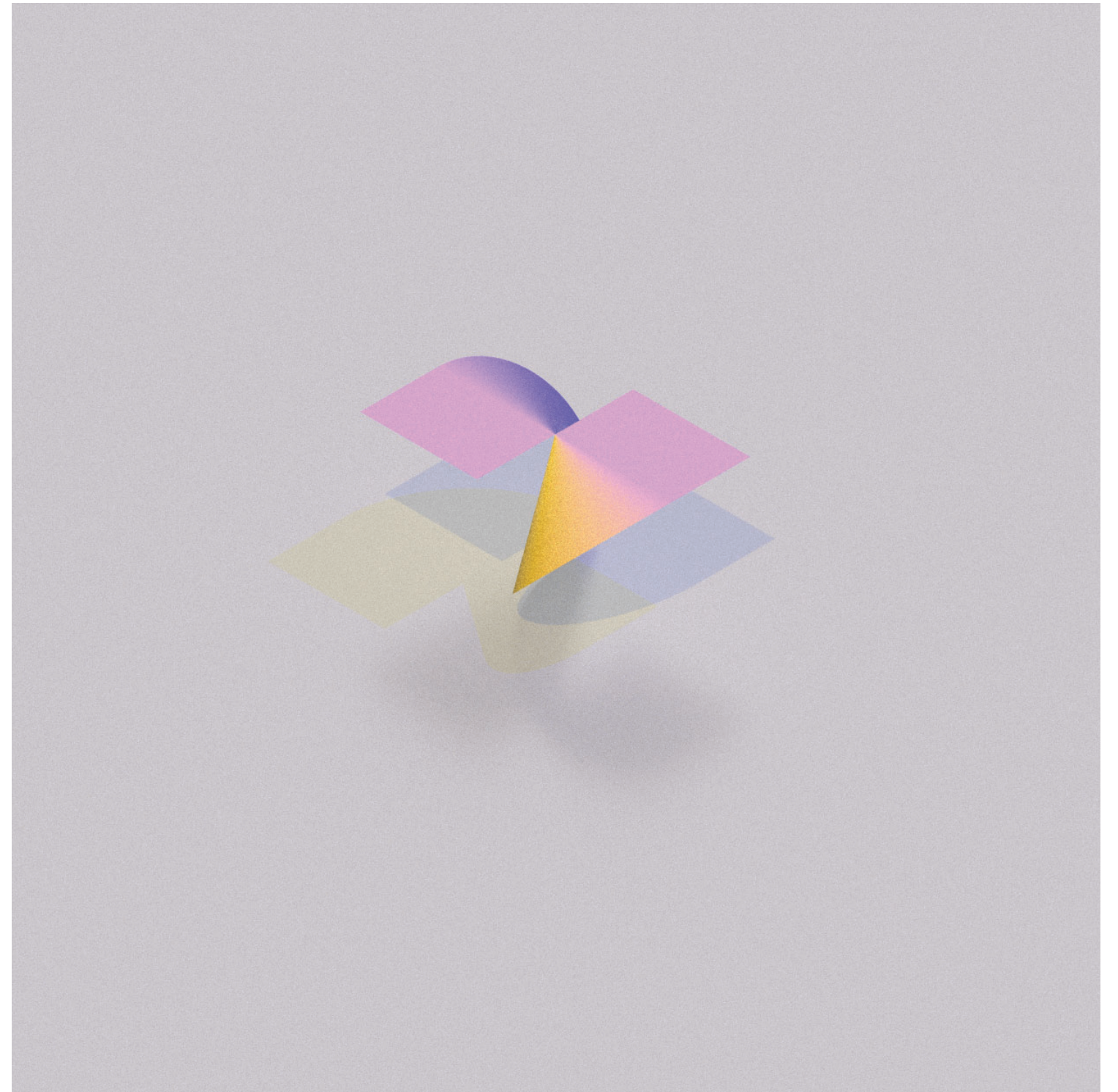
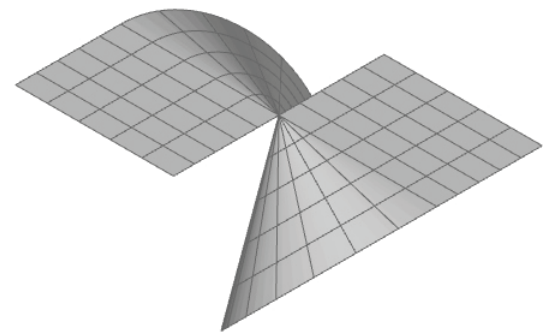

surface & cone

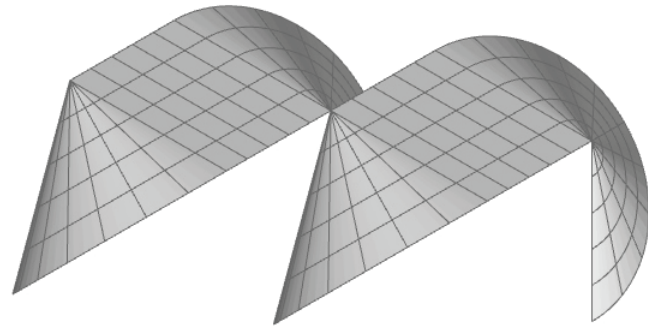

surface & cone

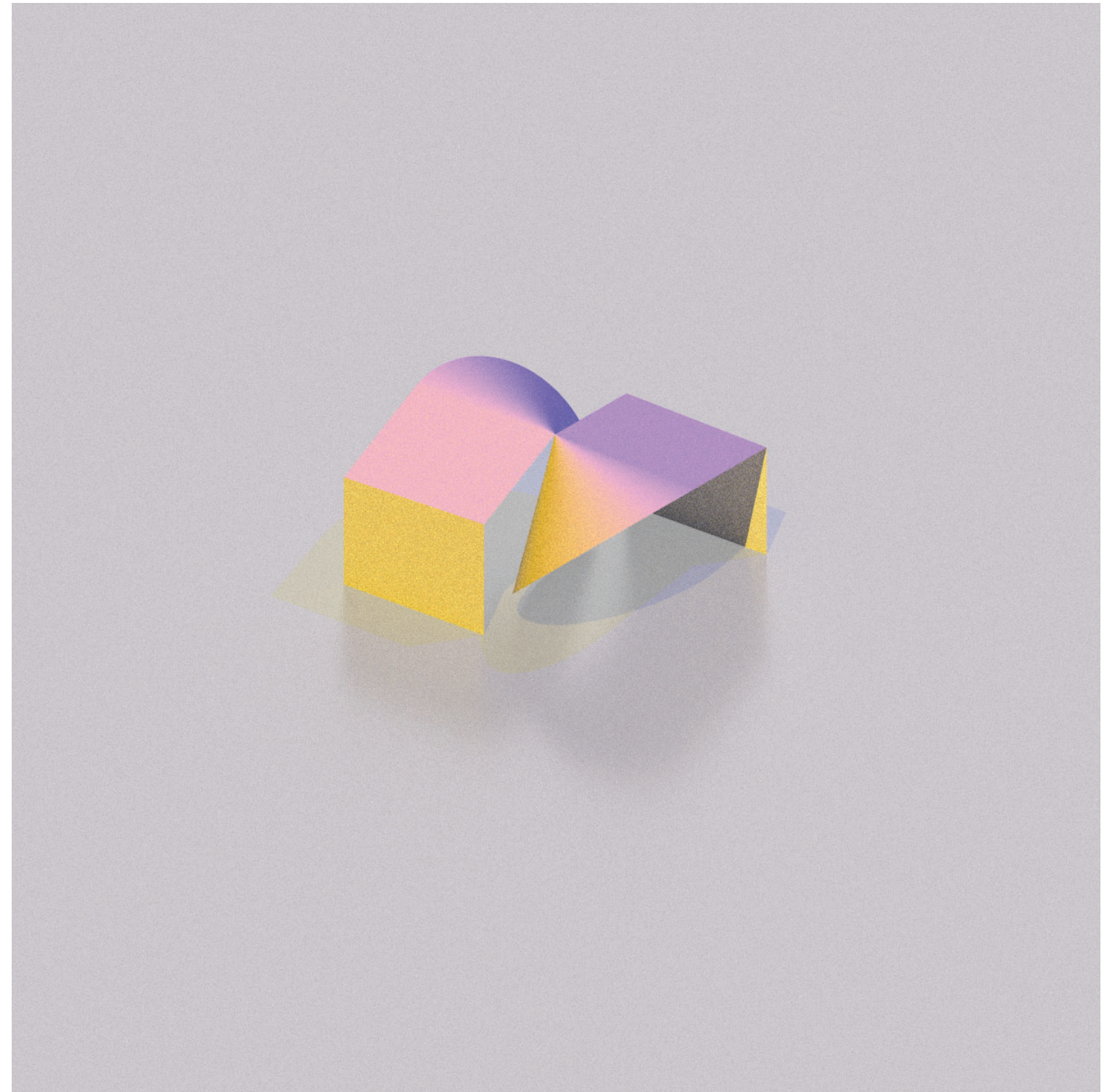
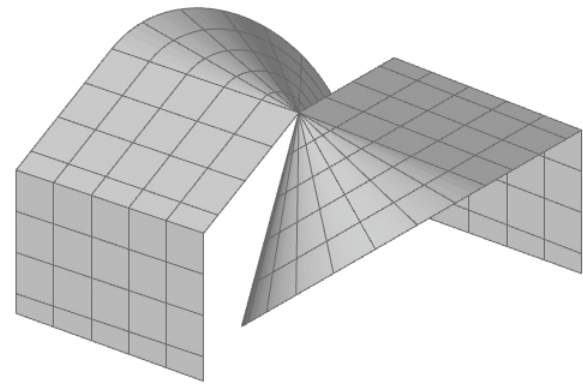

surface & cone

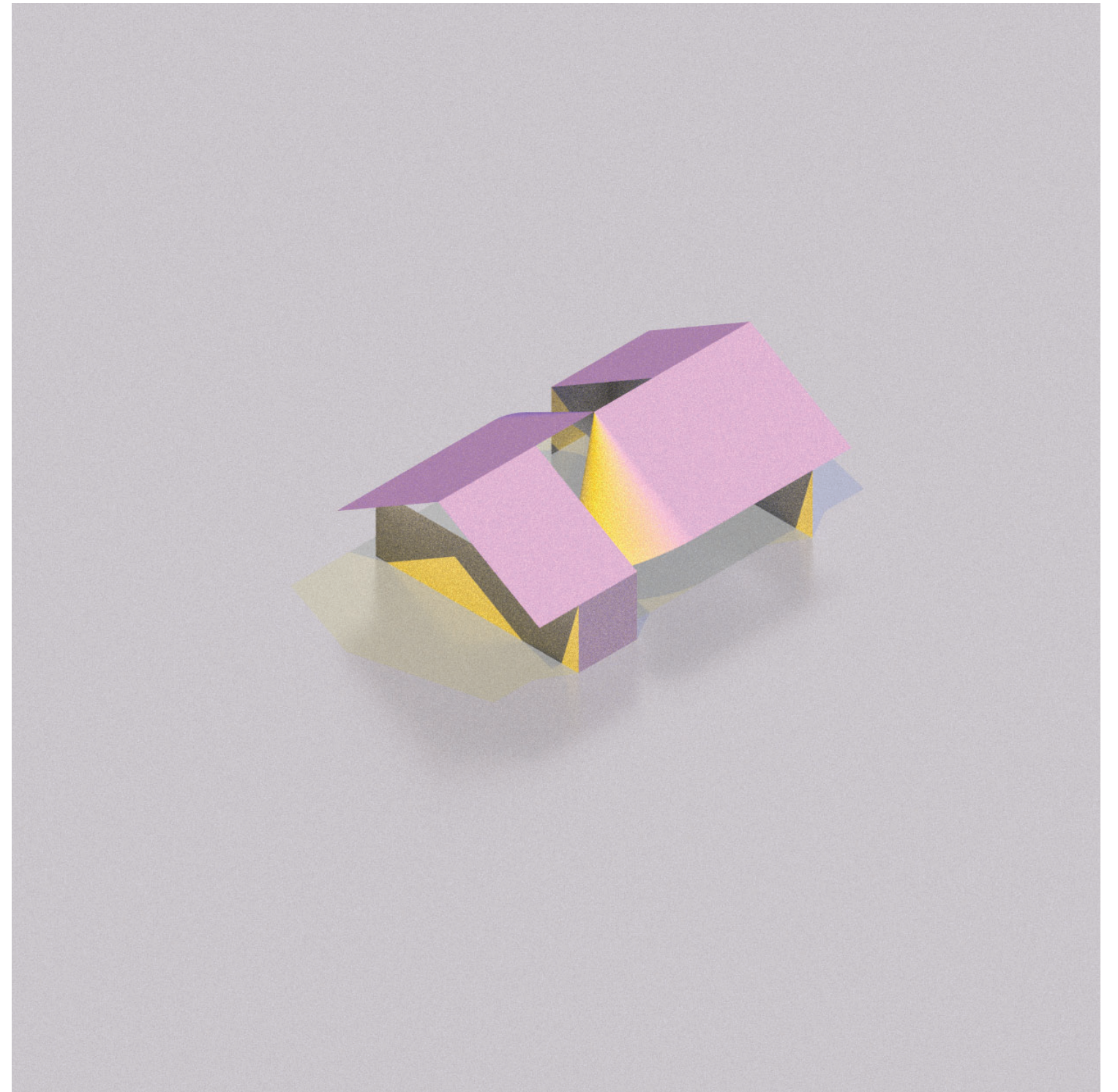
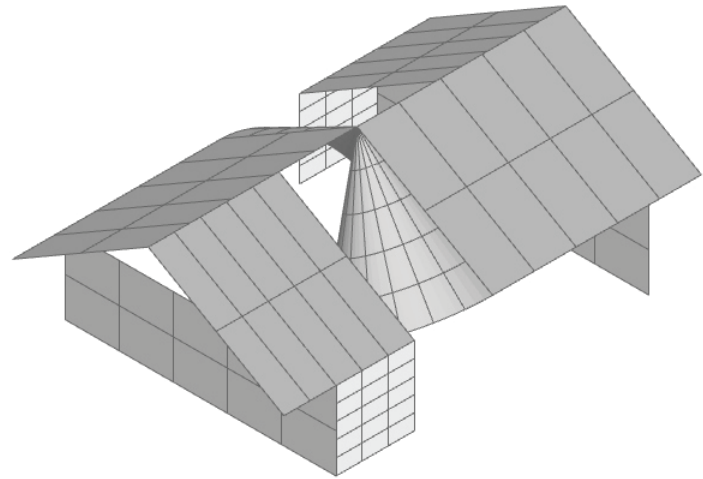

surface & cone

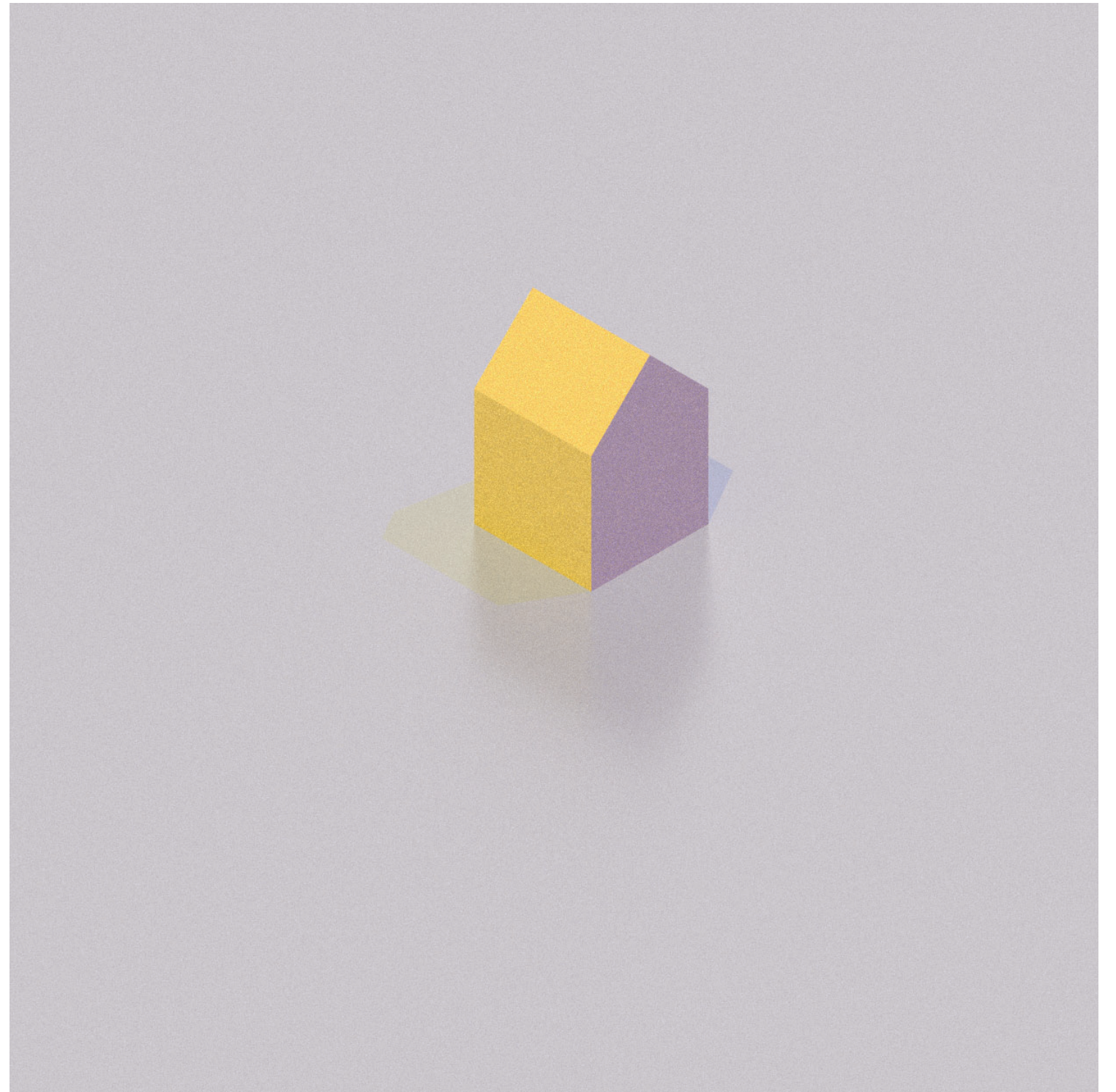
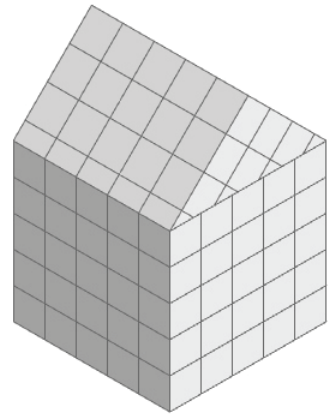

gable

roof typ.

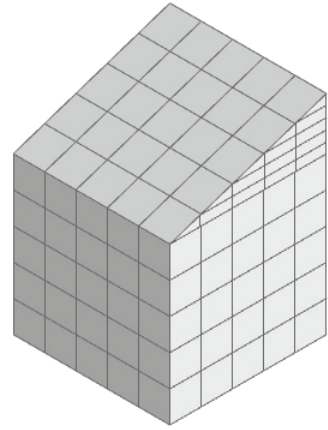

shed

roof typ.

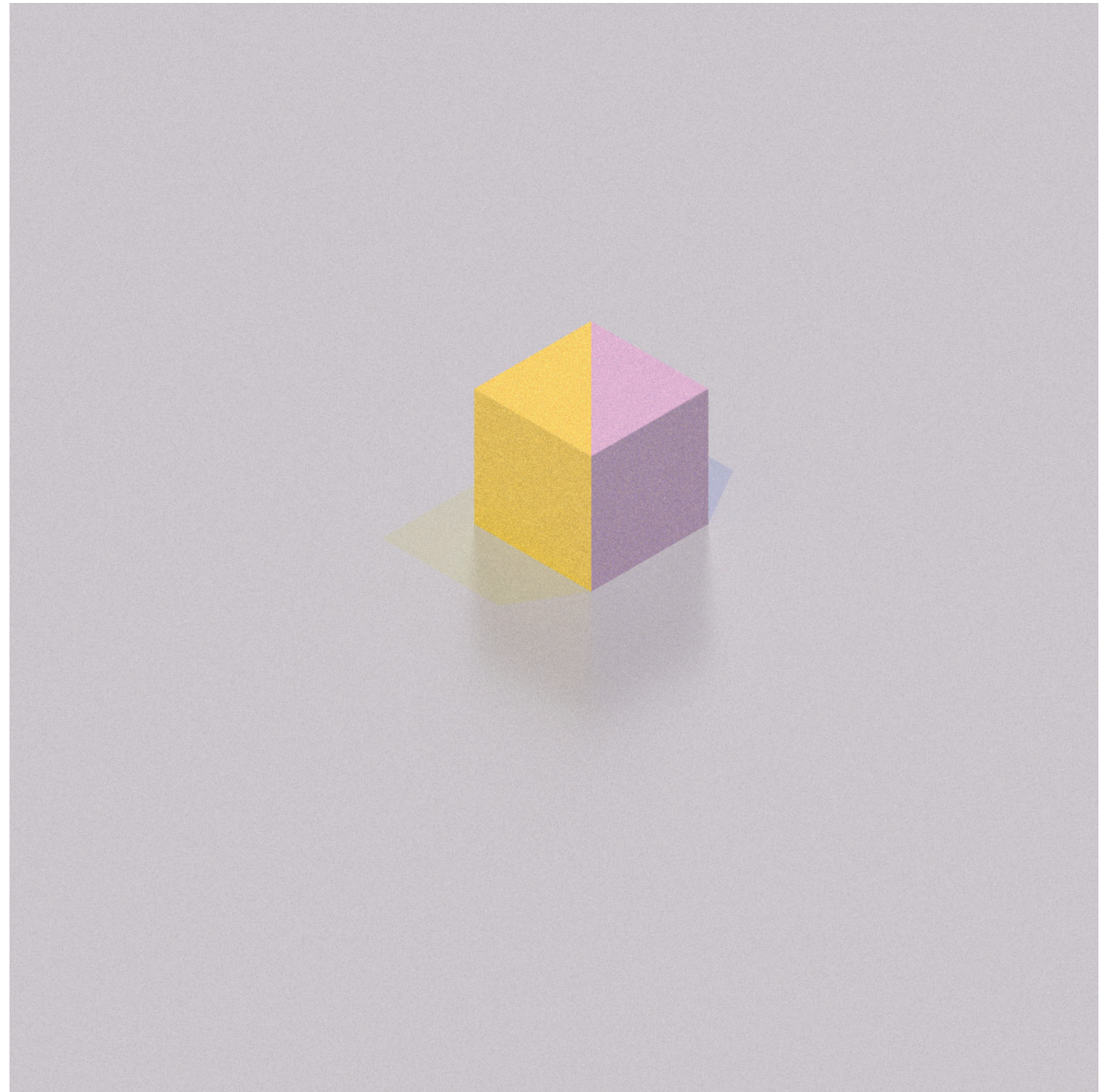
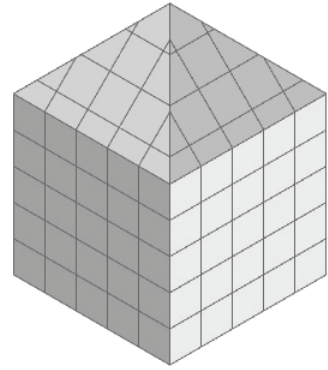

hip

roof typ.

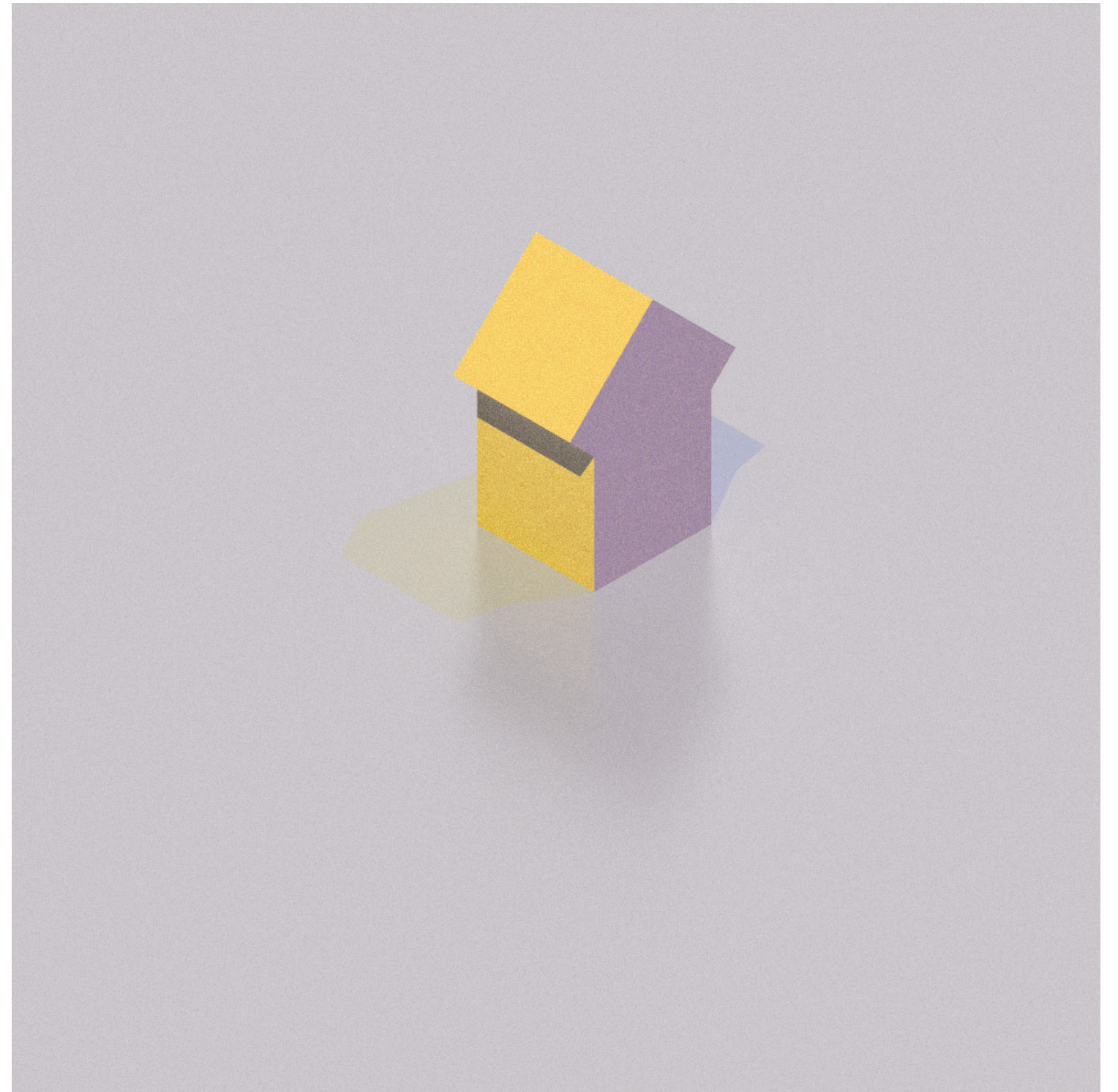
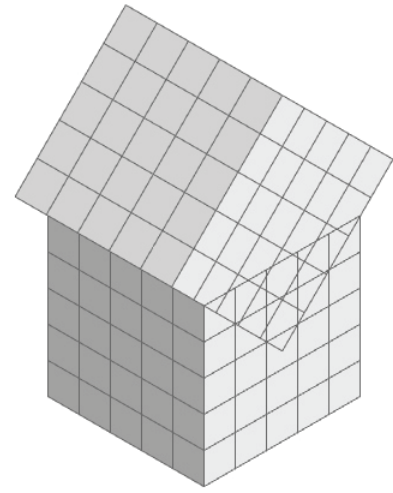

gable

cube abstraction

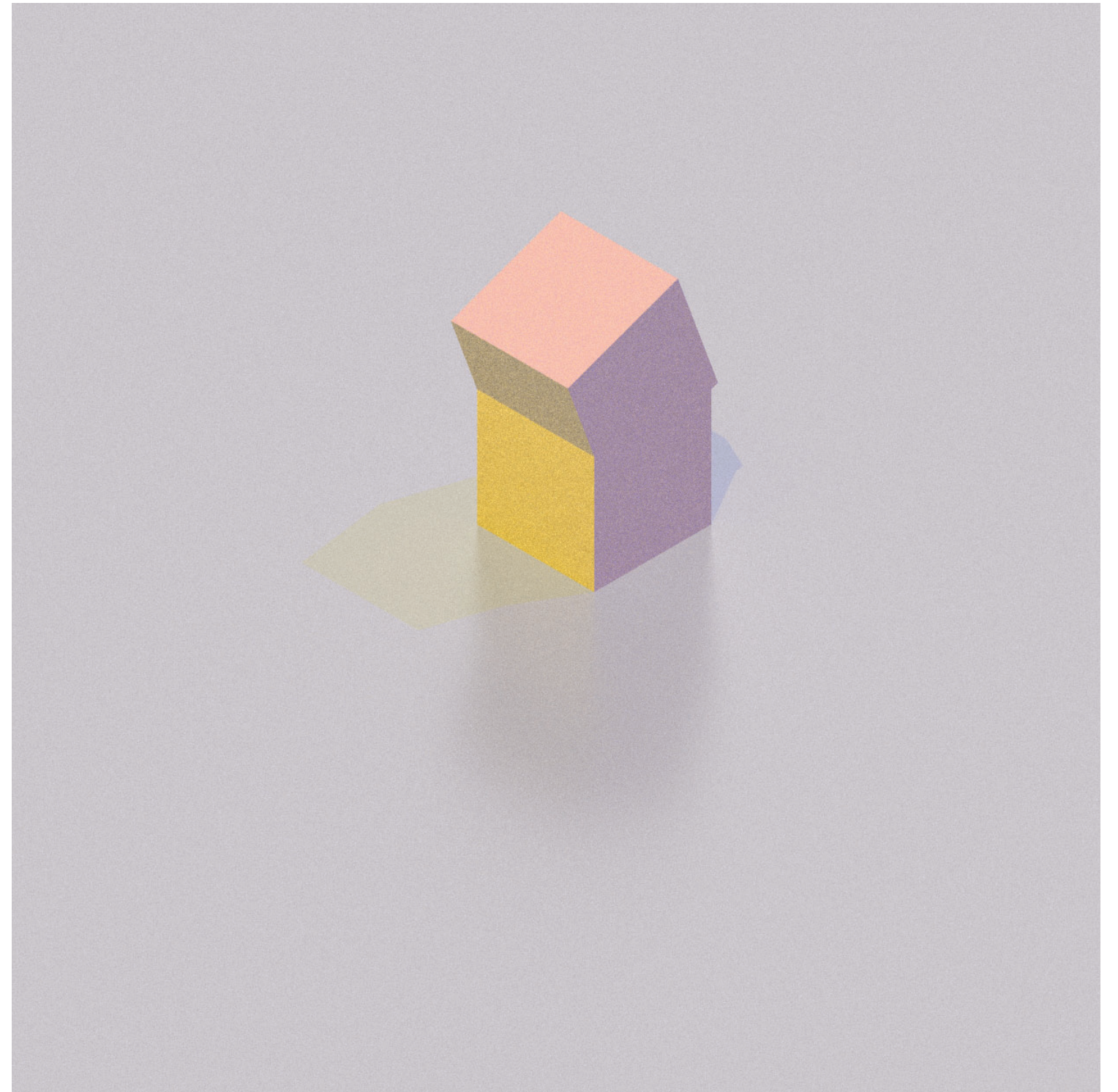
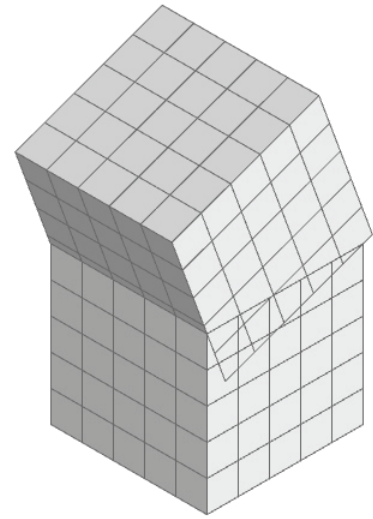

shed

cube abstraction

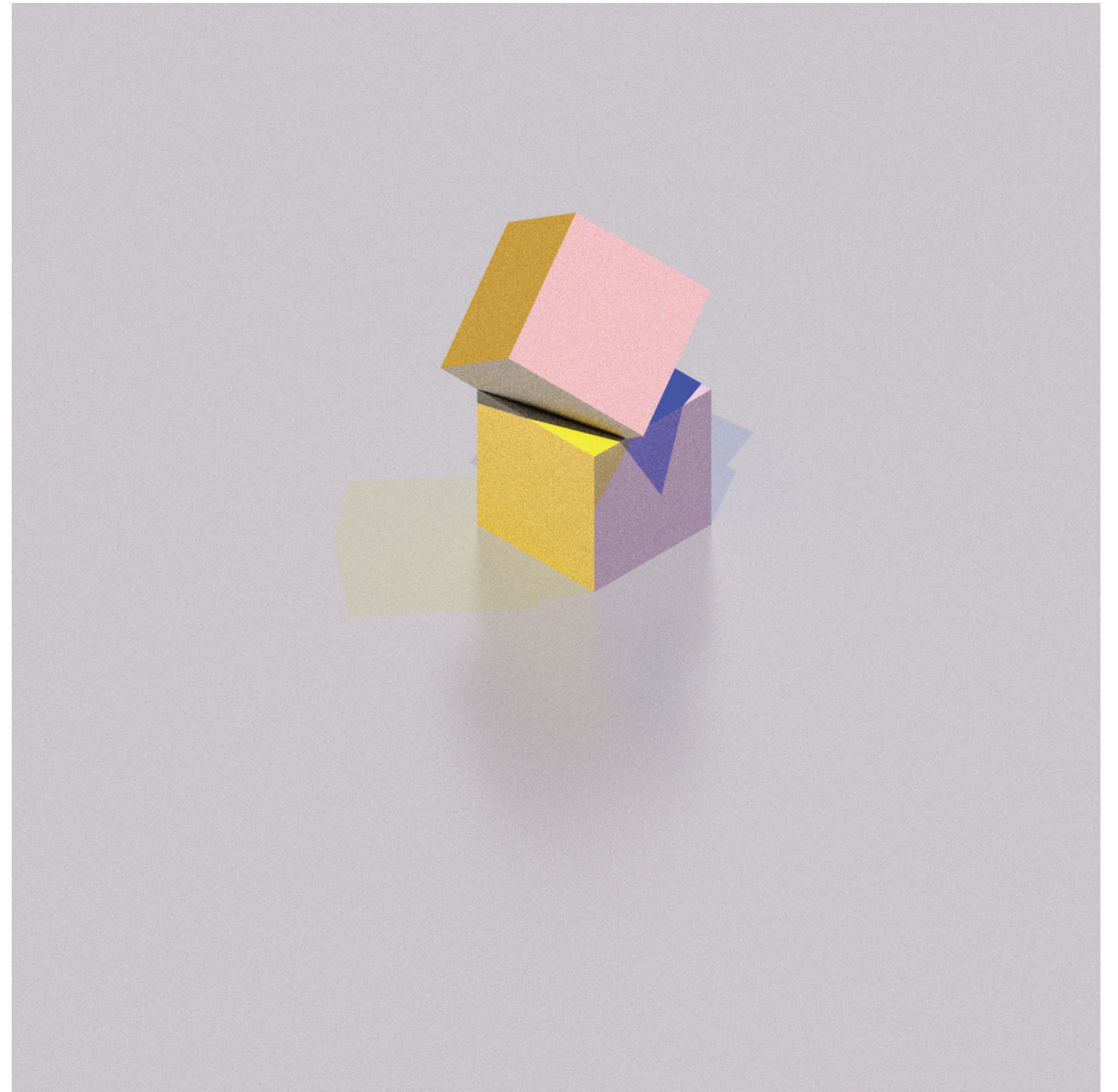
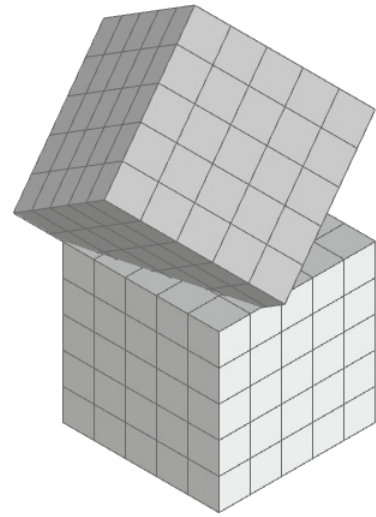

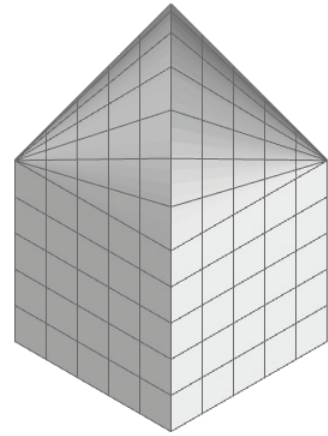

gable

cone abstraction

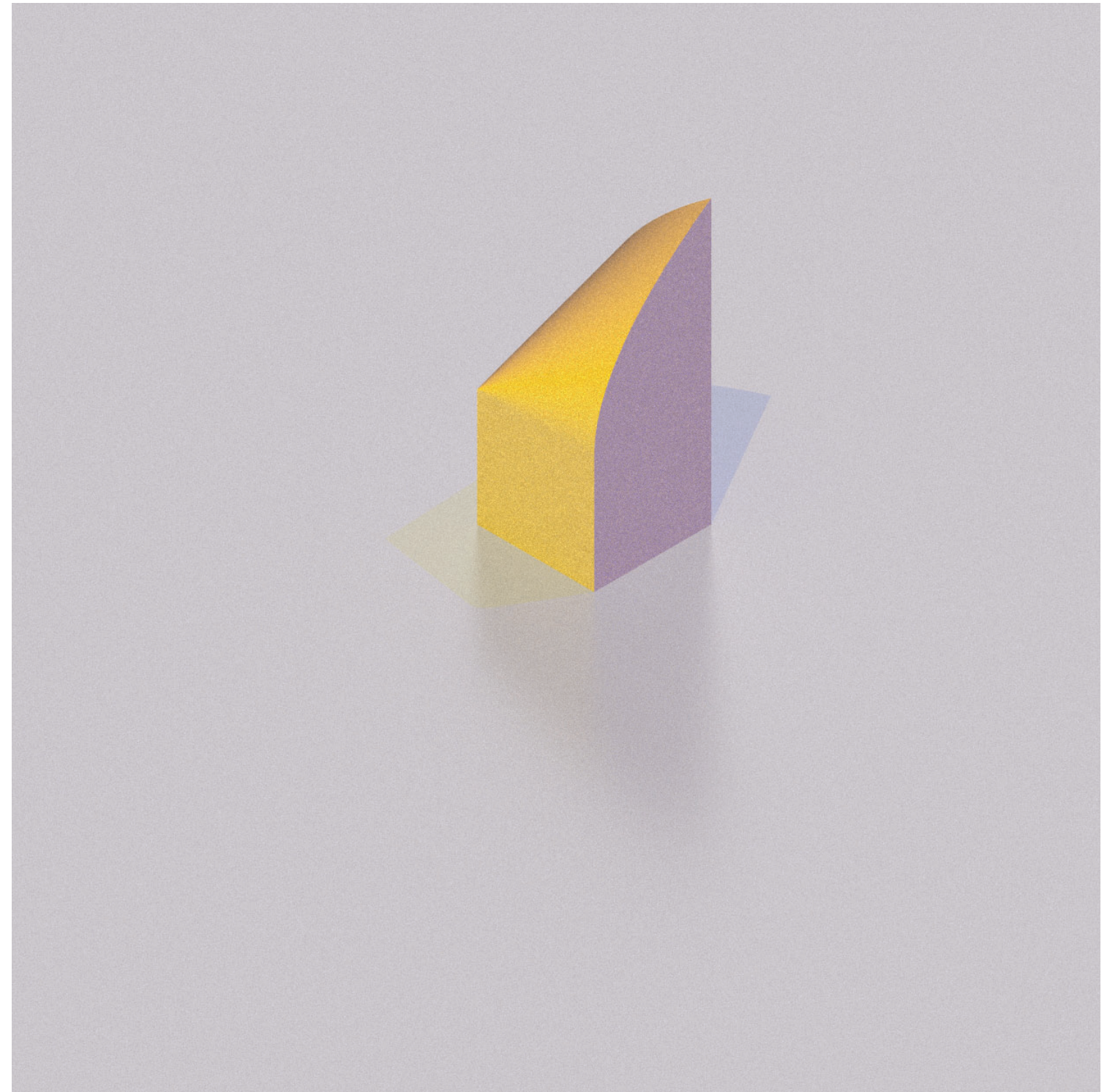
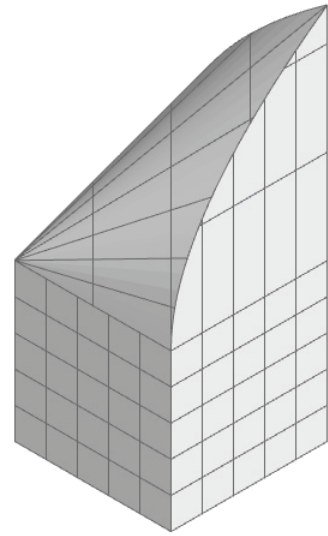

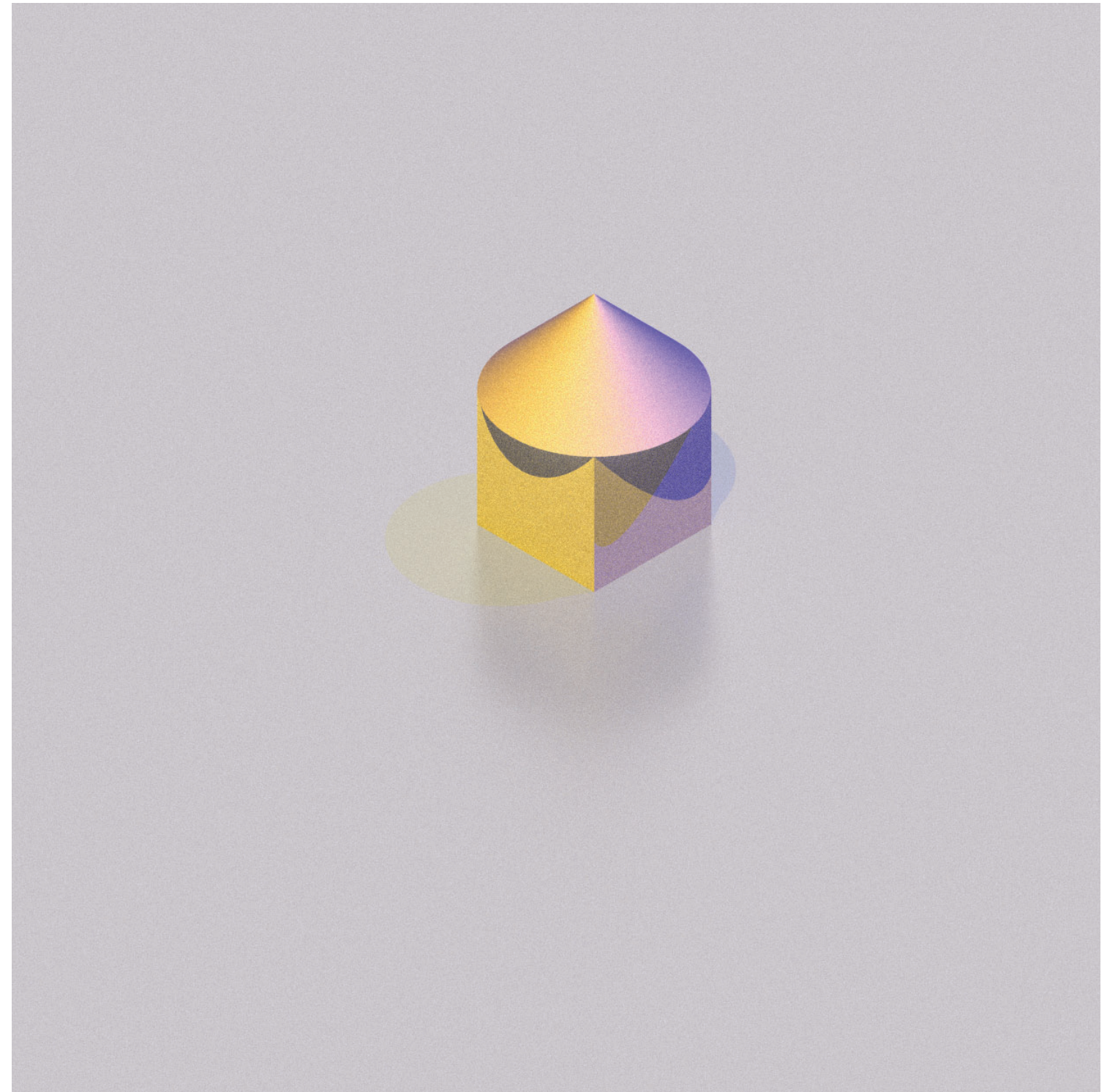
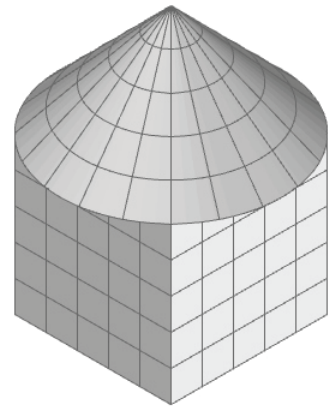

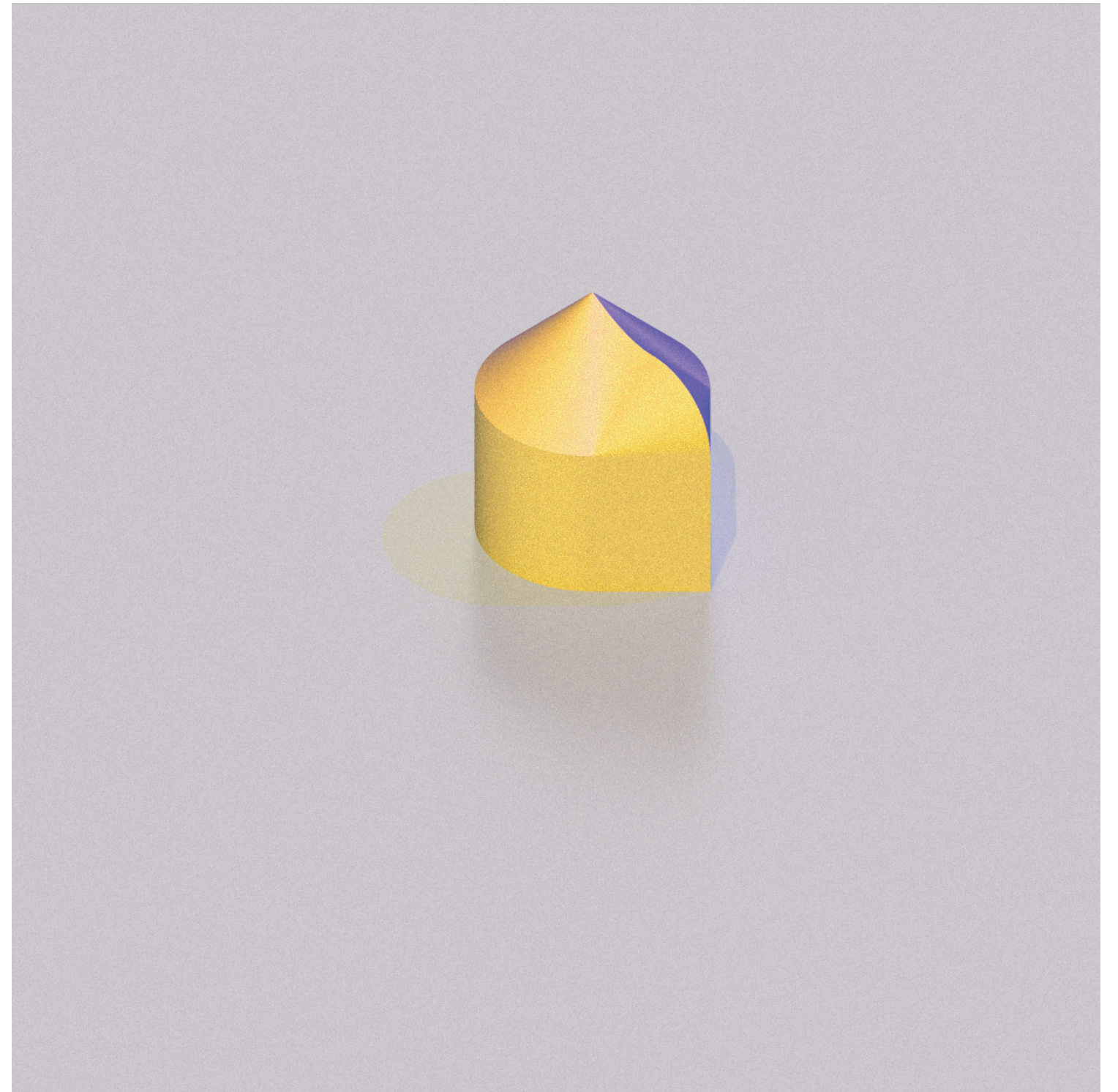
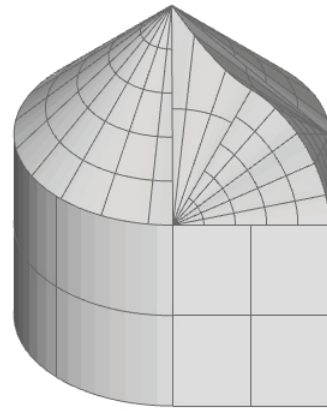

hip + gable

compound conic roof

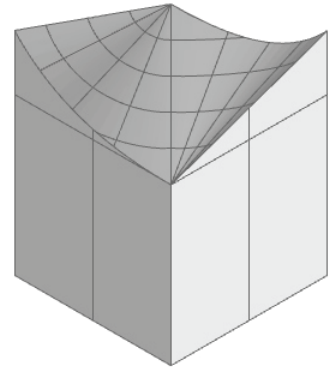

two cones

four sided shed

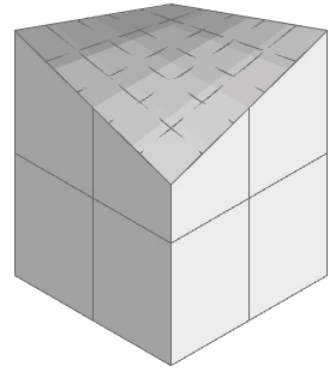

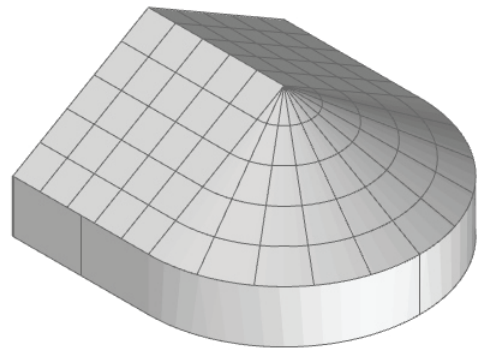

roof & curve

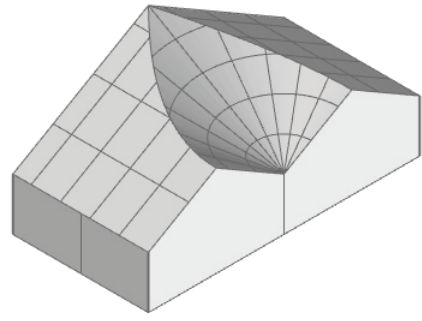

roof & curve

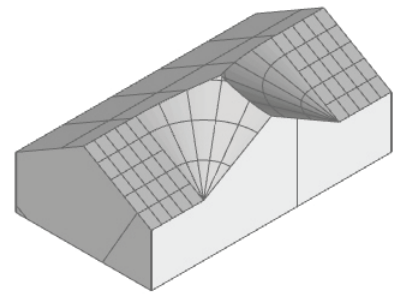

roof & curve

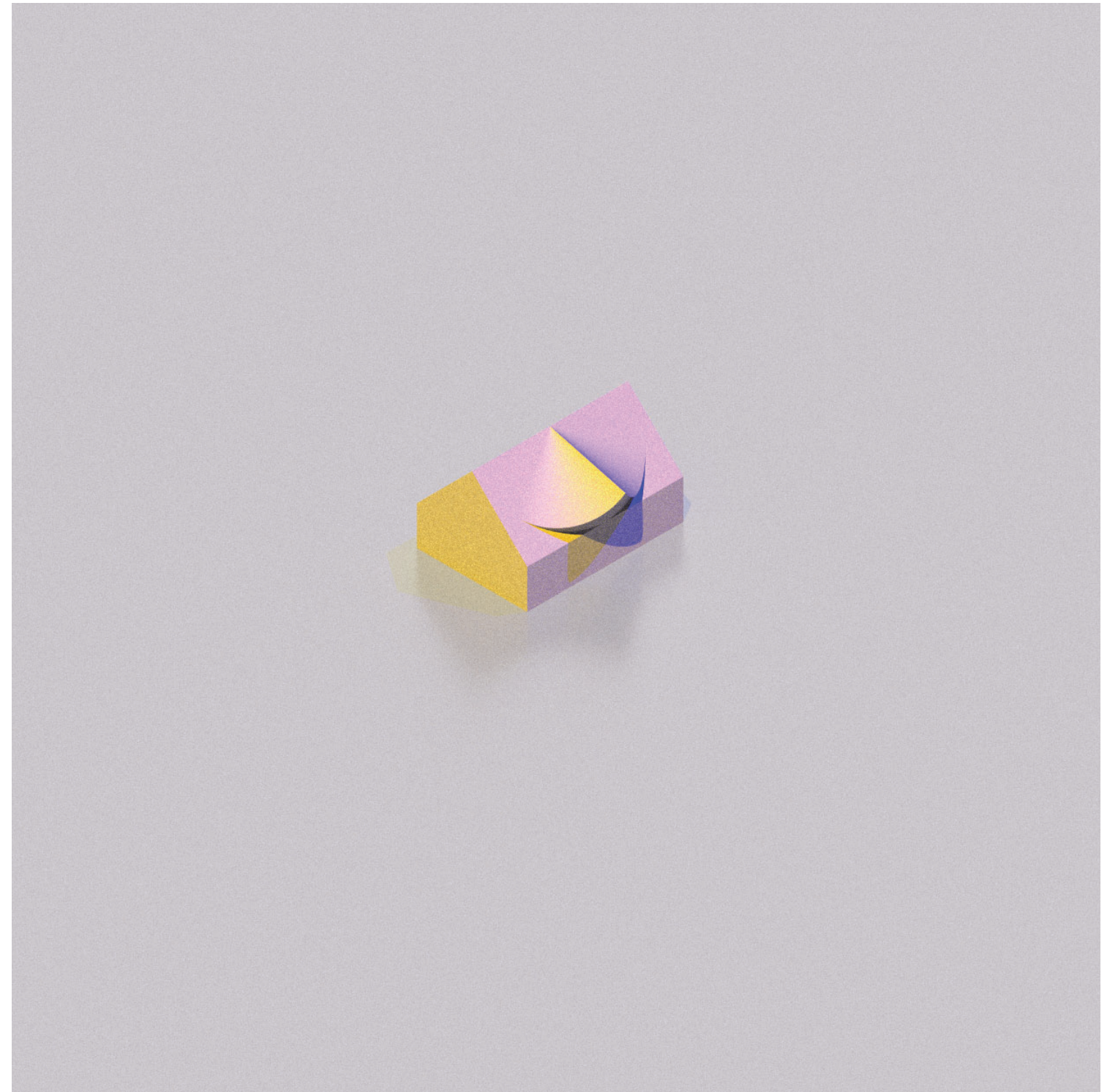
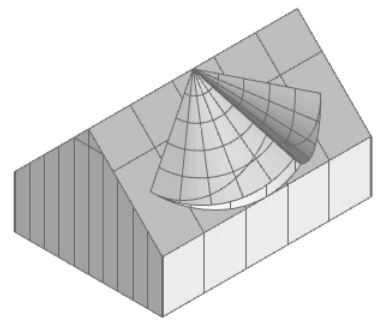

roof & curve

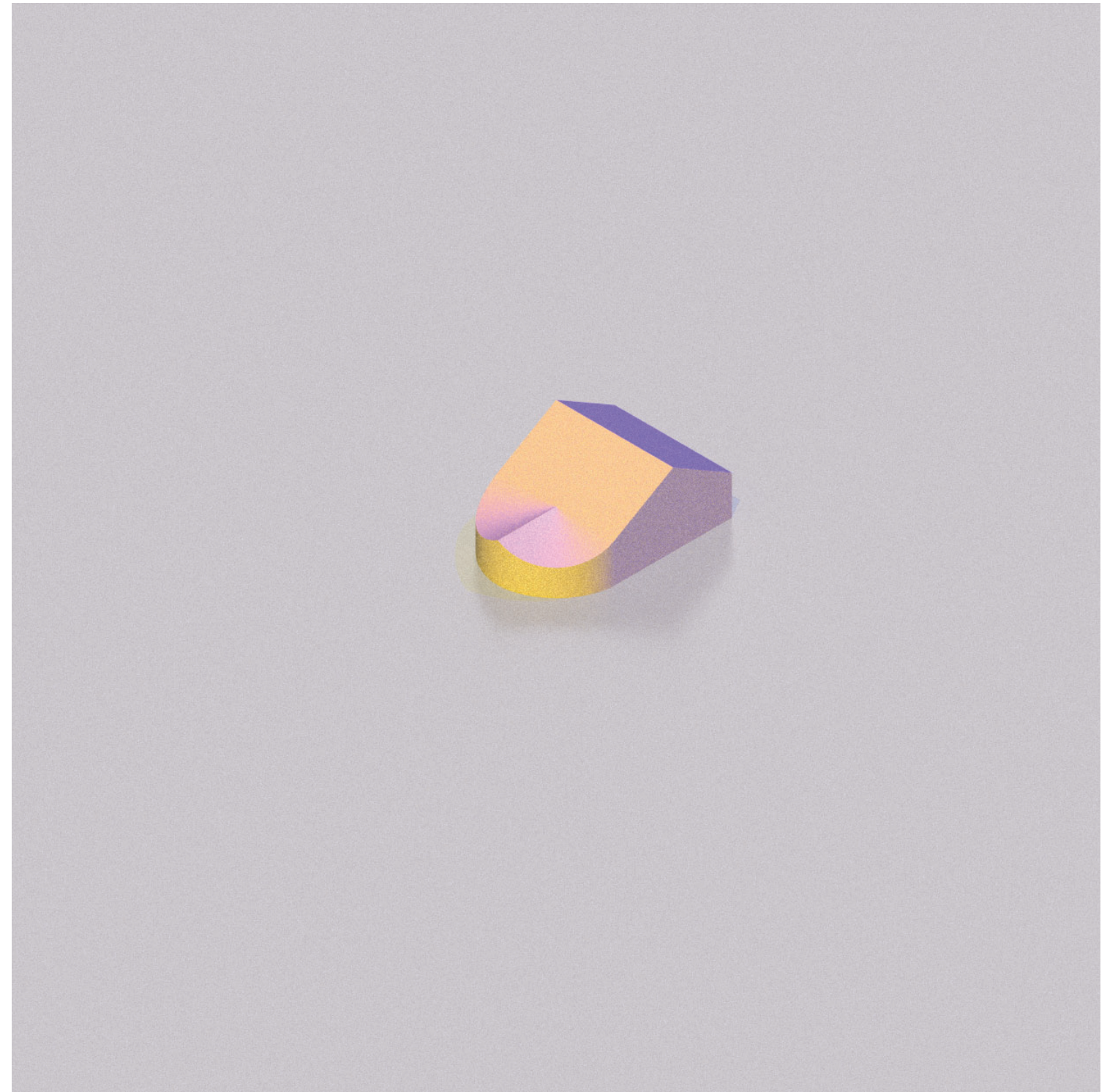
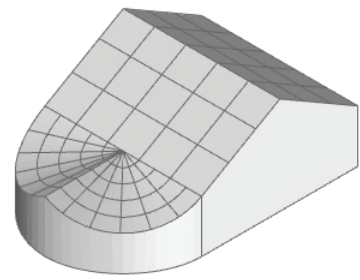

roof & curve

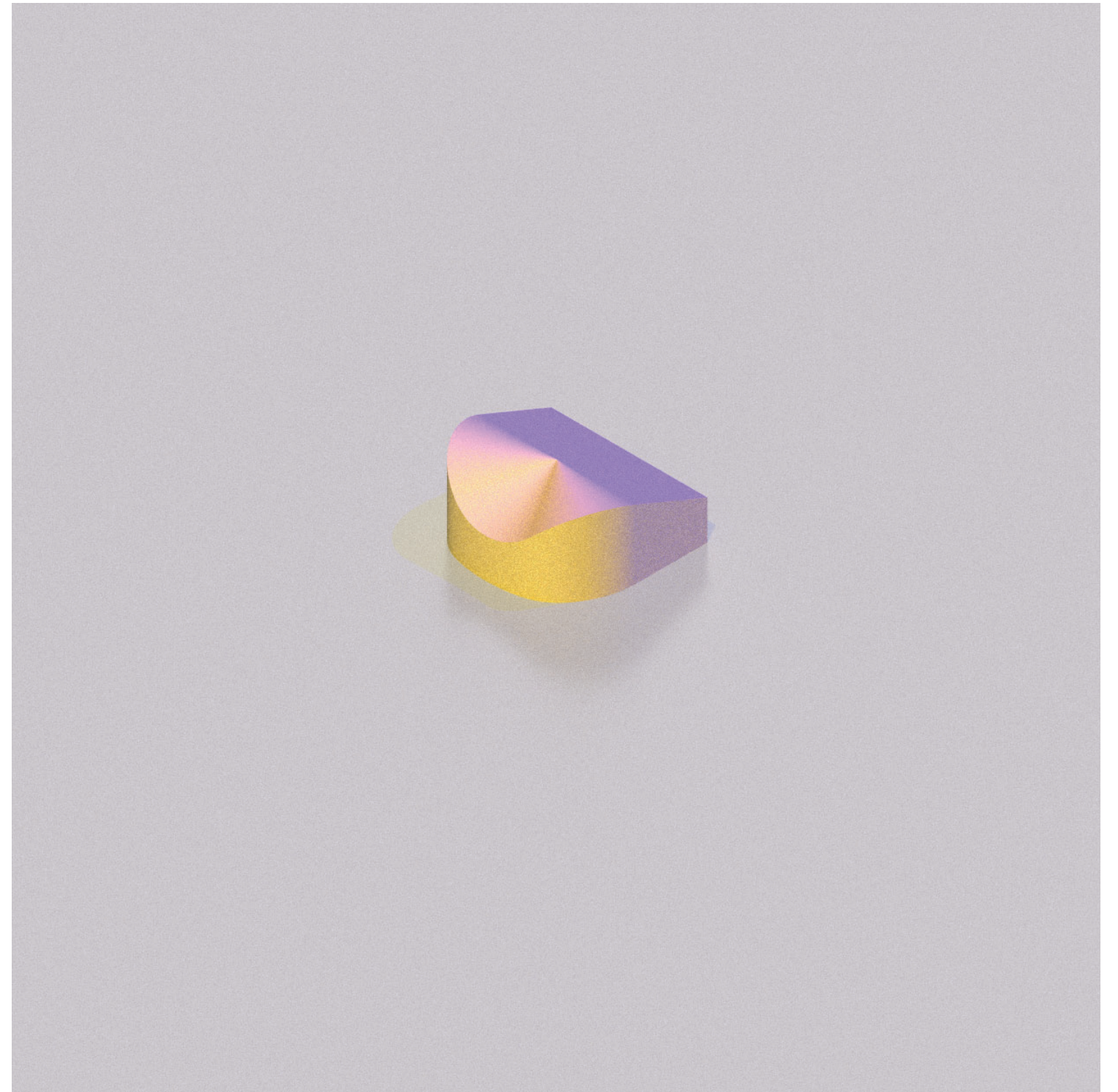
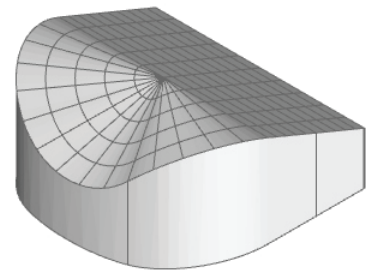

roof & curve

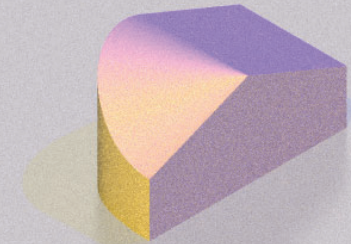
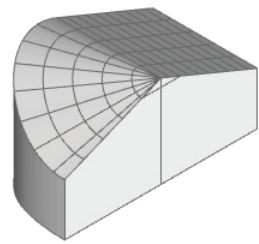

roof & curve

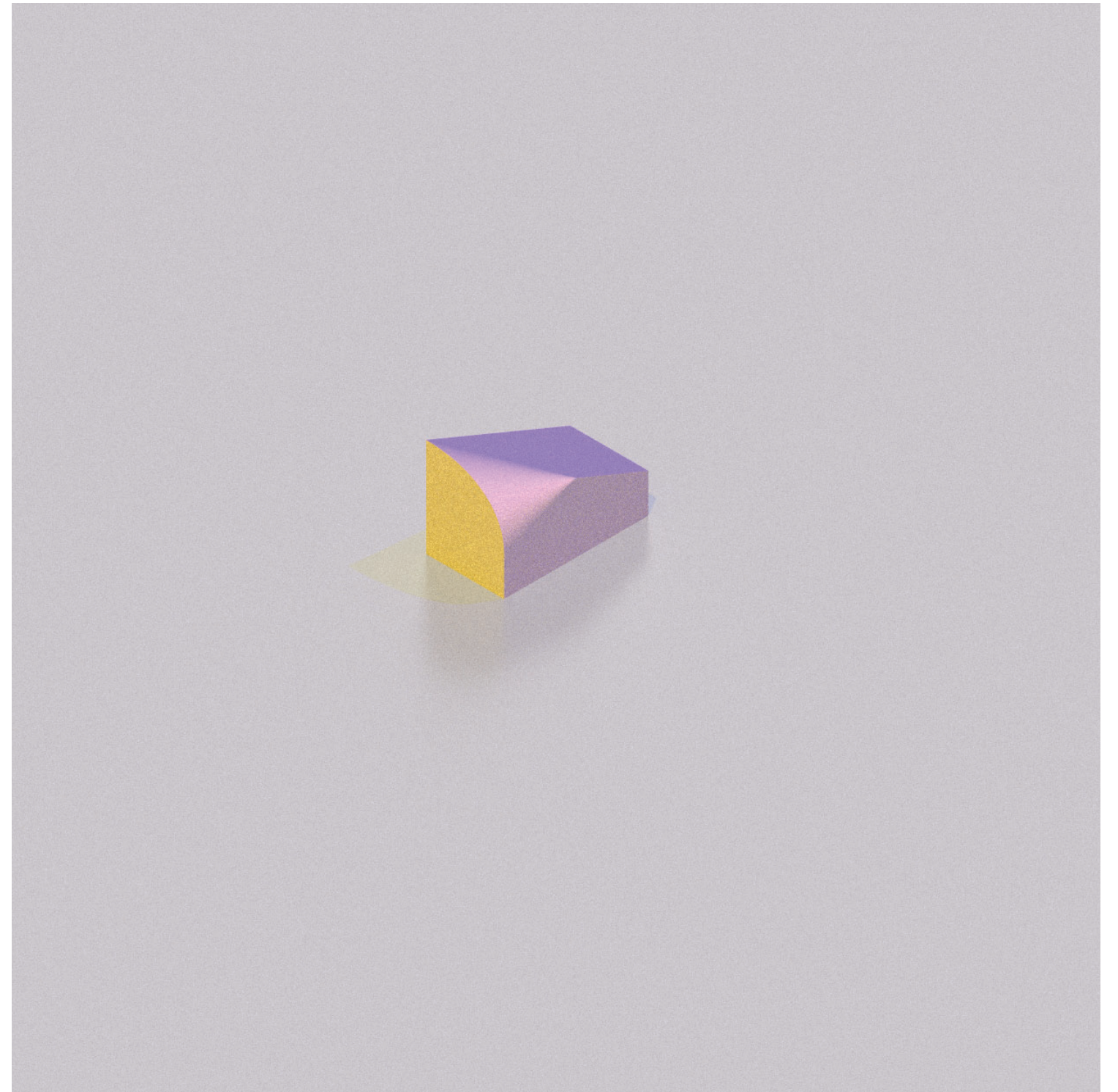
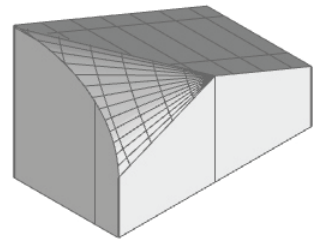

roof & curve

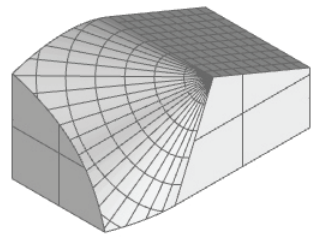

roof & curve

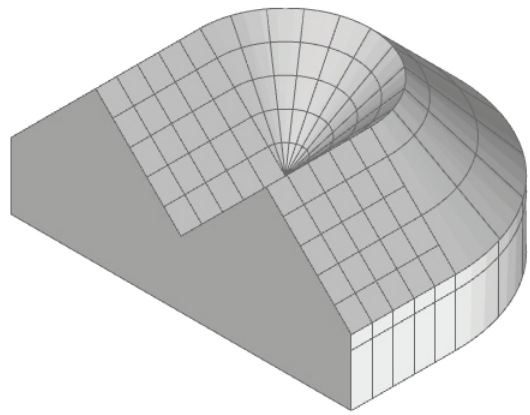

roof angles

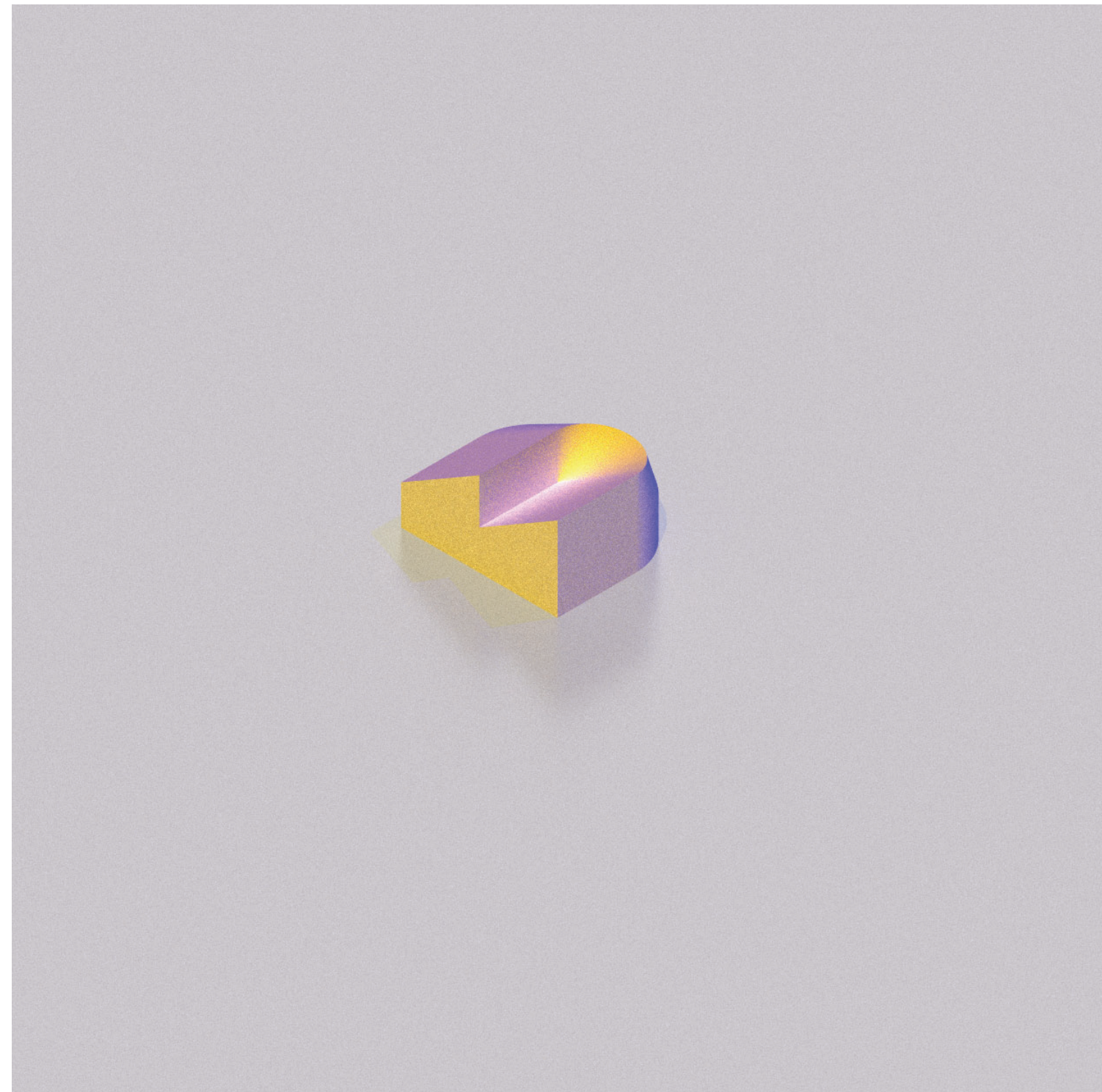
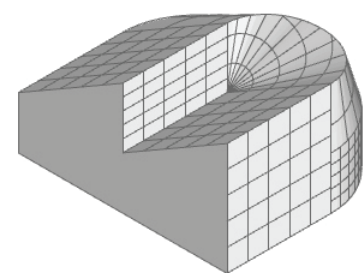

roof angles

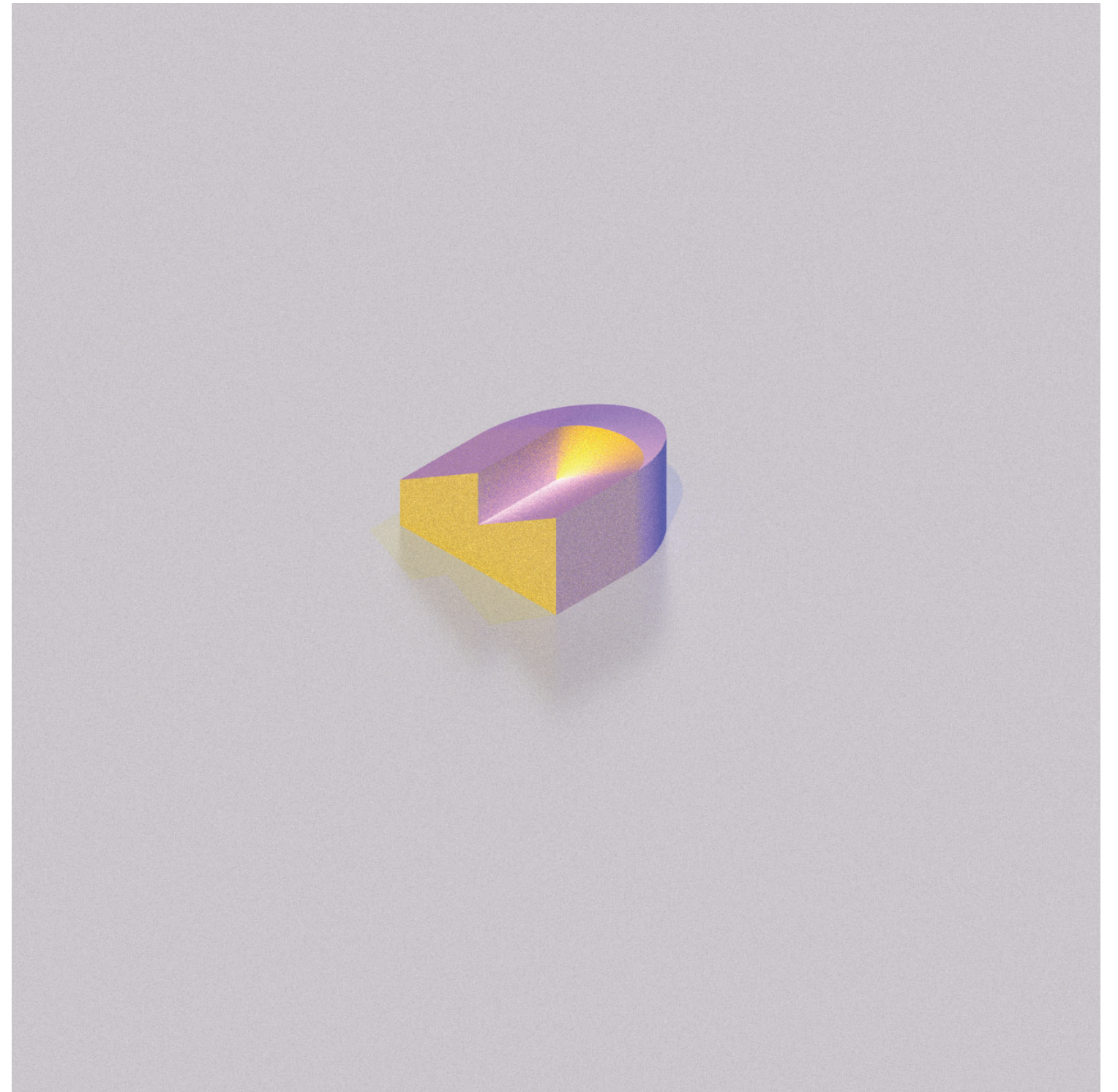
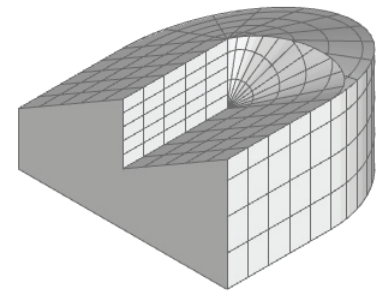

roof angles

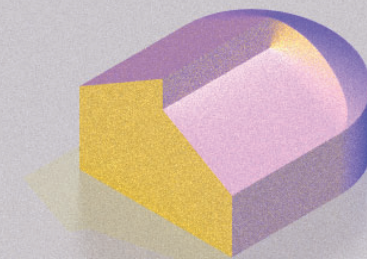
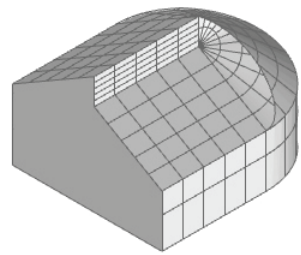

roof angles

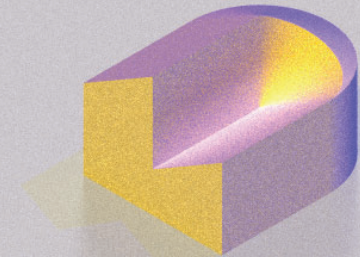
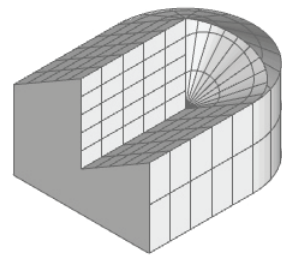

roof angles

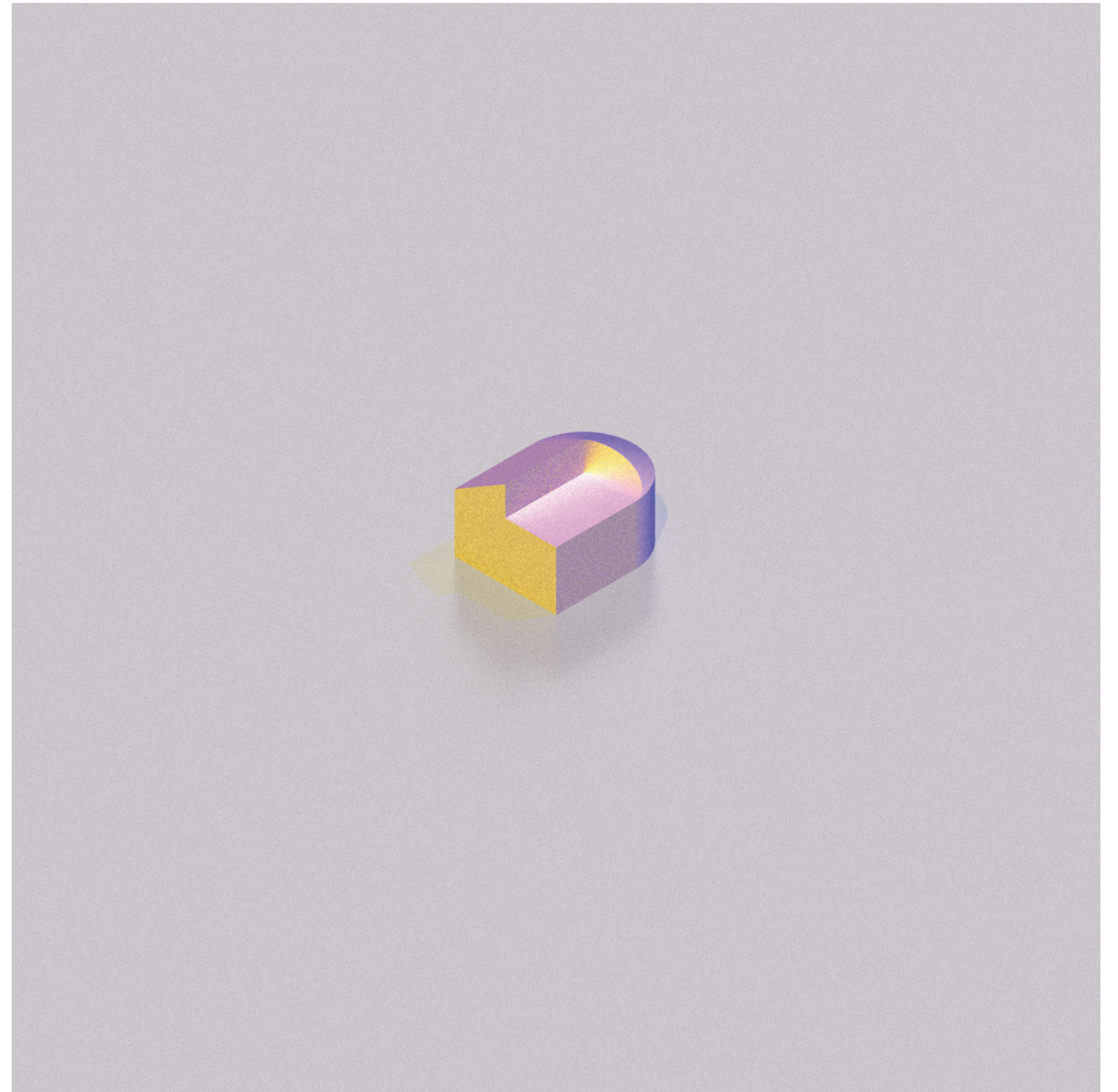
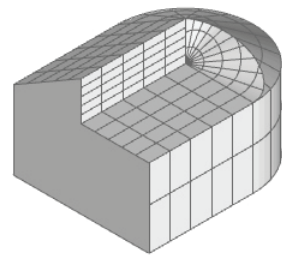

roof angles

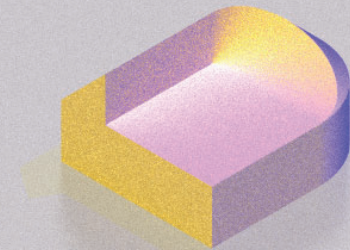
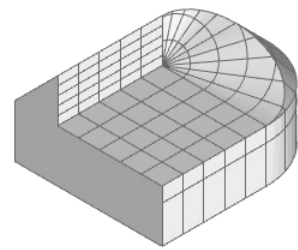

roof angles

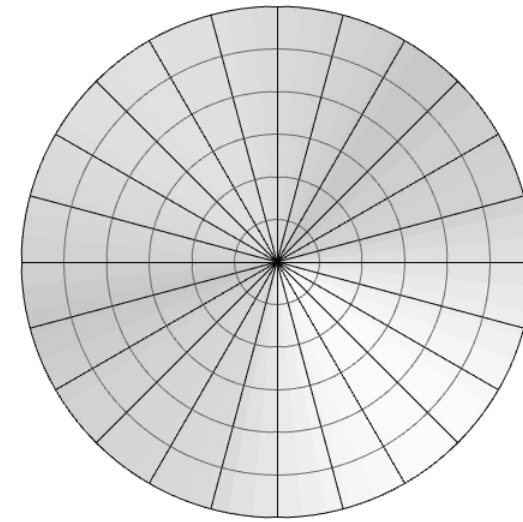
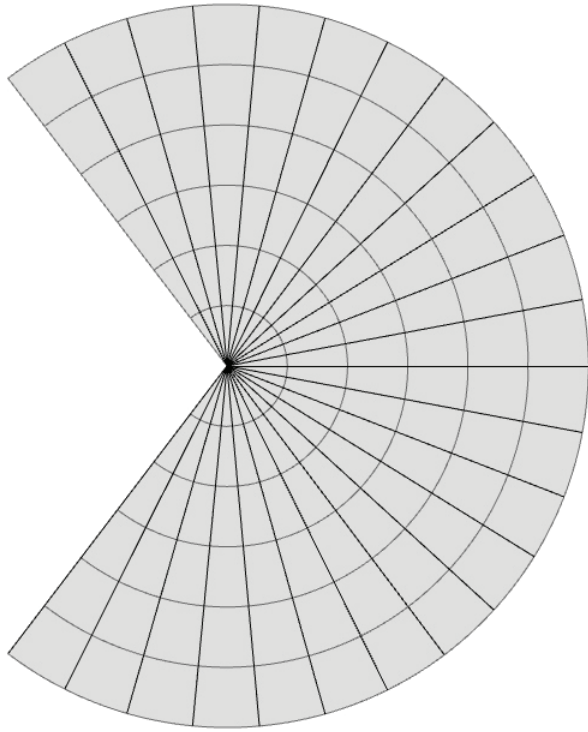

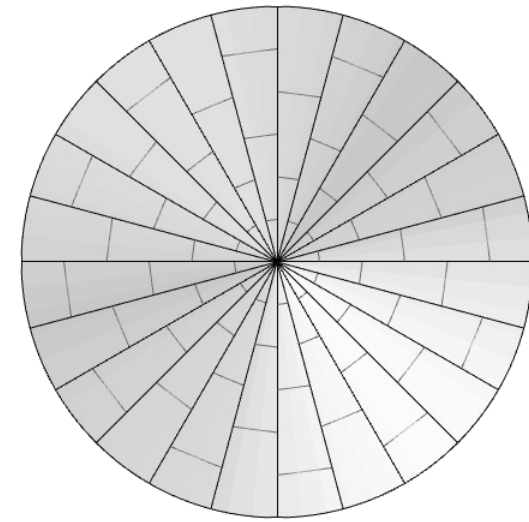
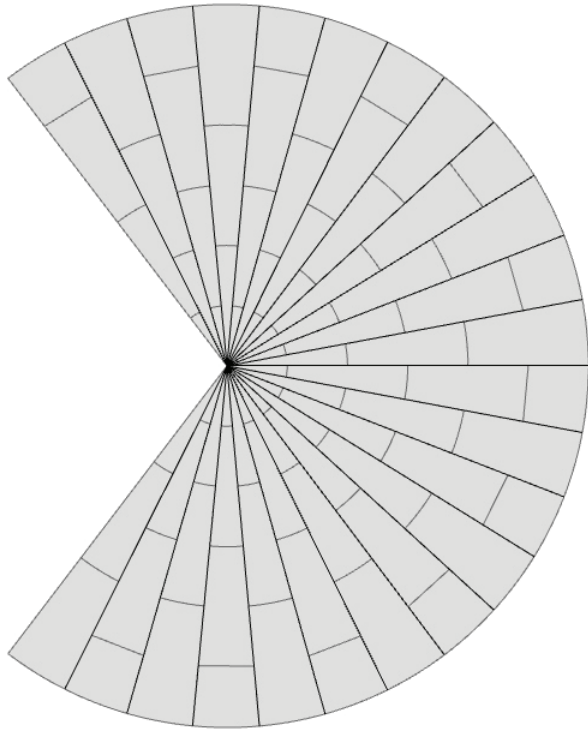

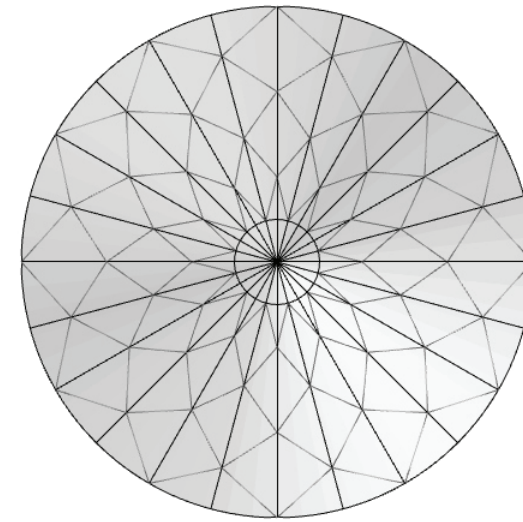
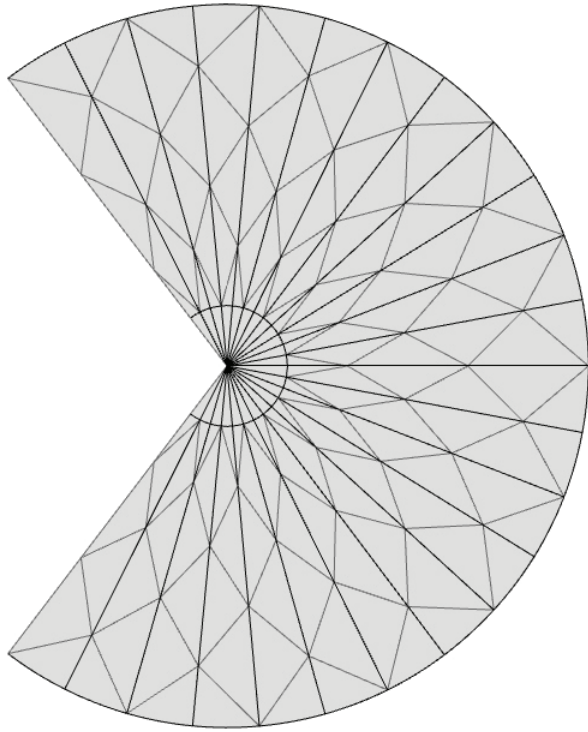

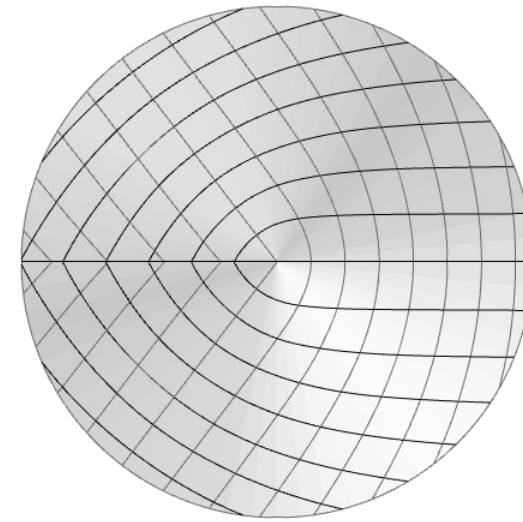
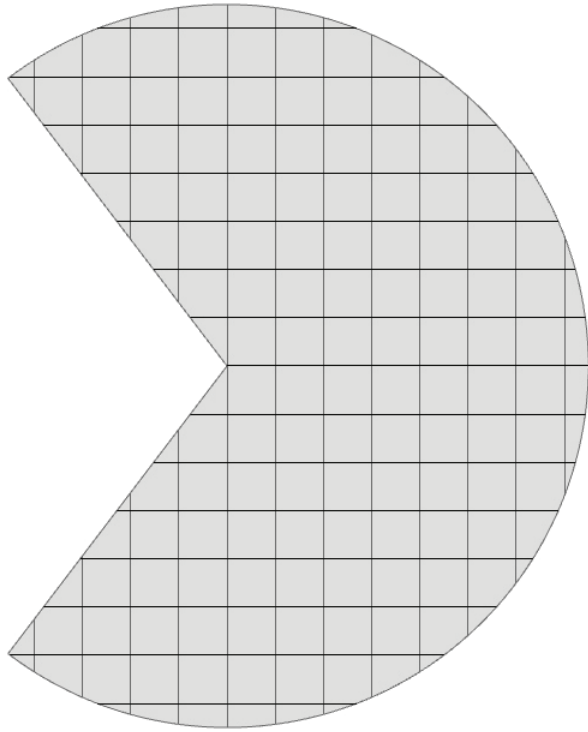

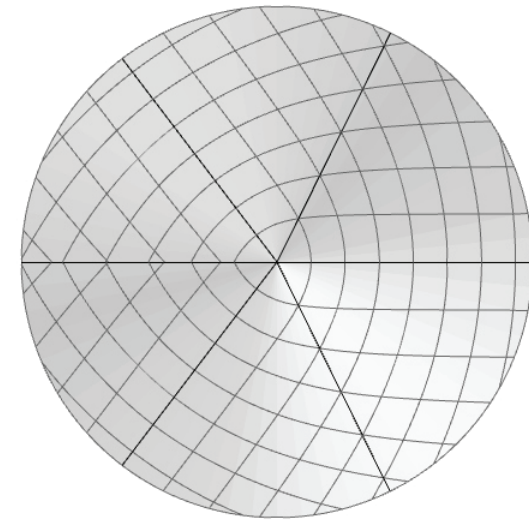
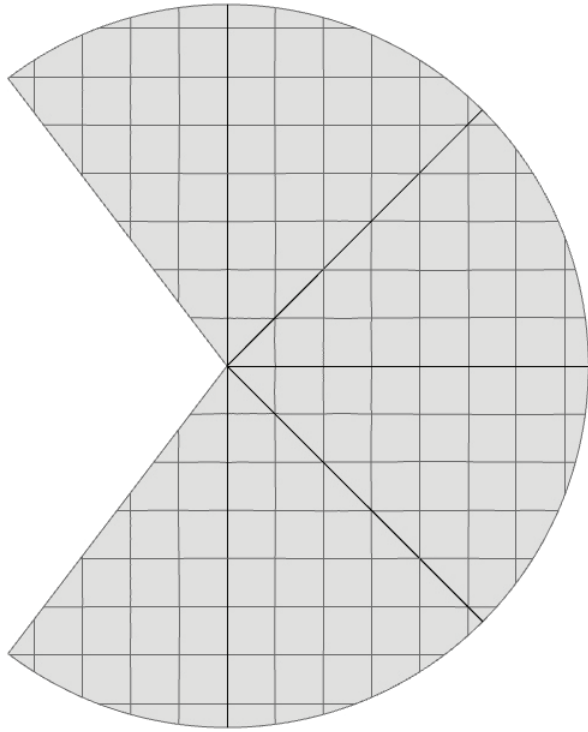

geodesic

cone construction

90° vertex

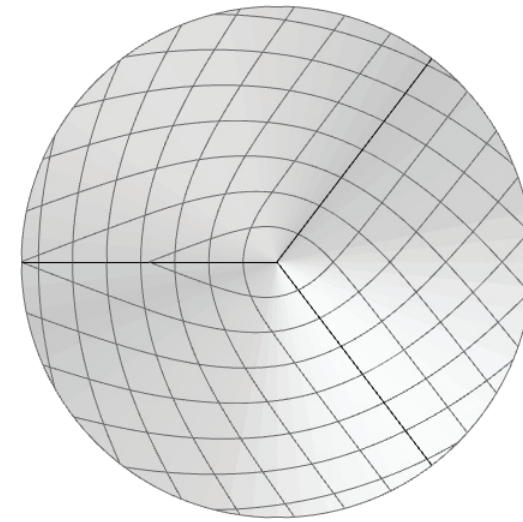
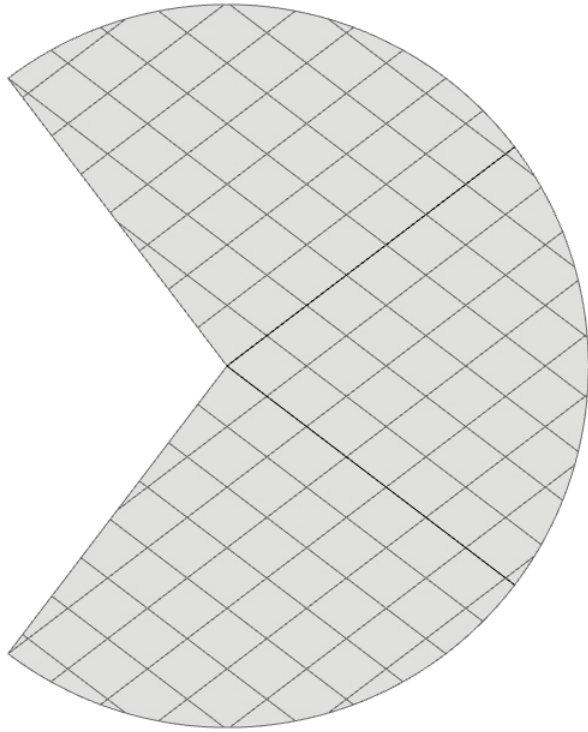

geodesic

cone construction

90° vertex

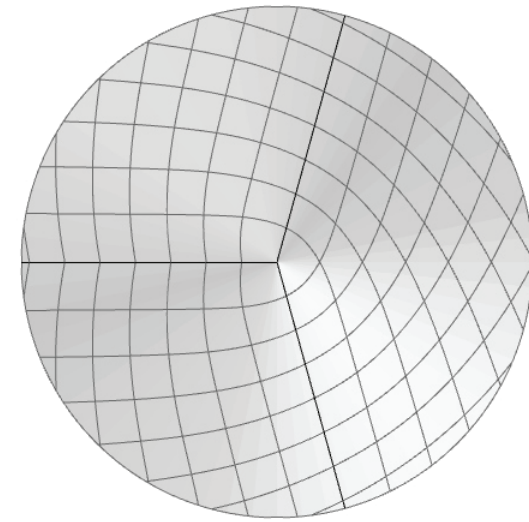
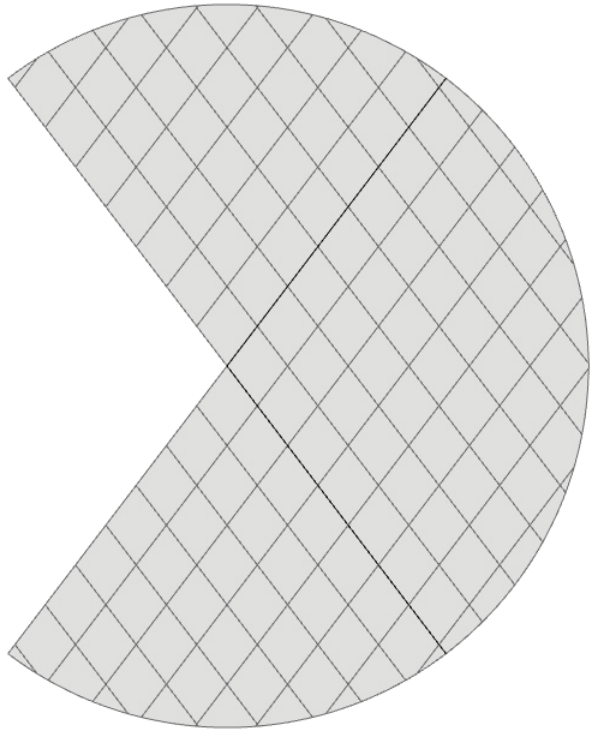

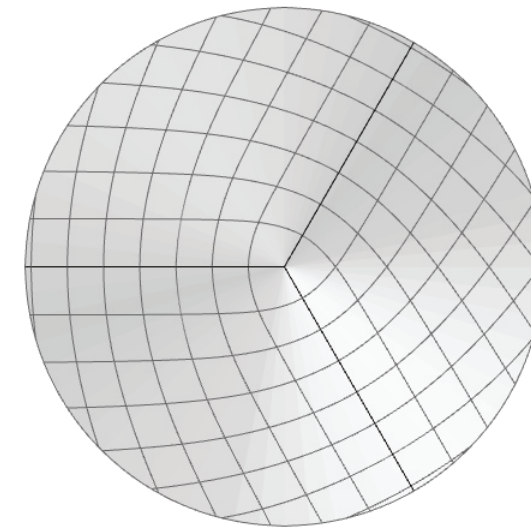
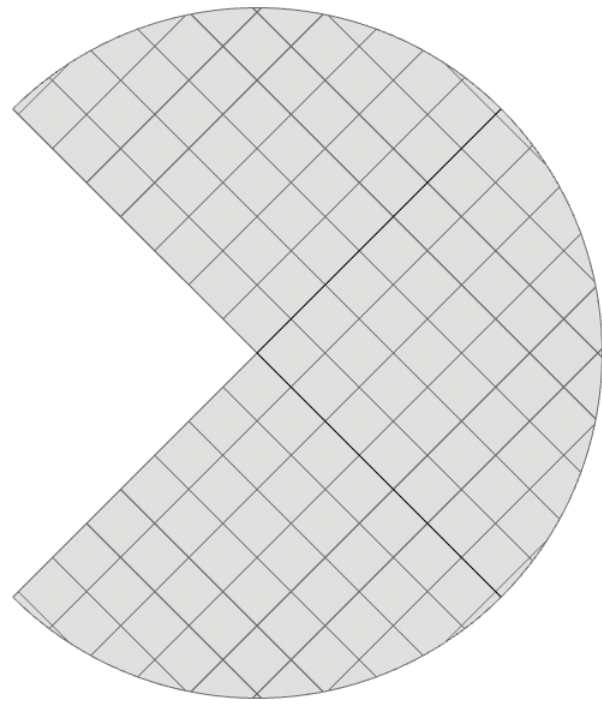

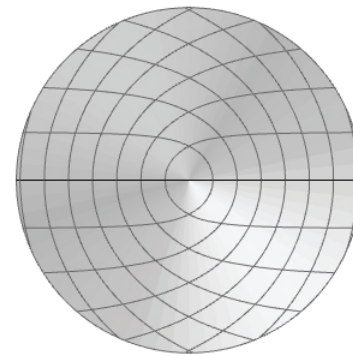
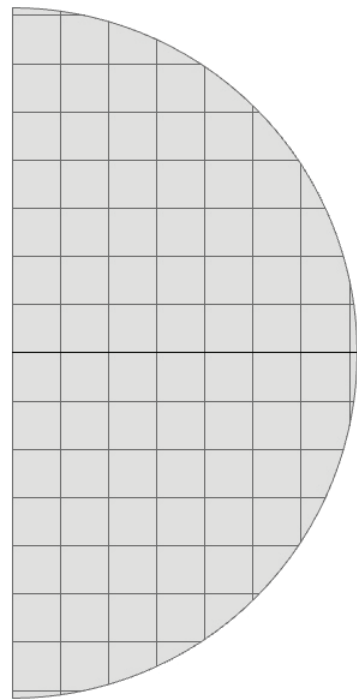

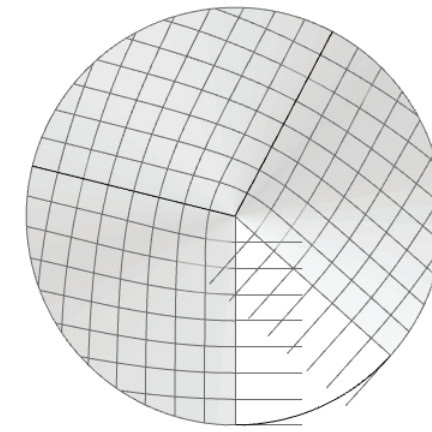
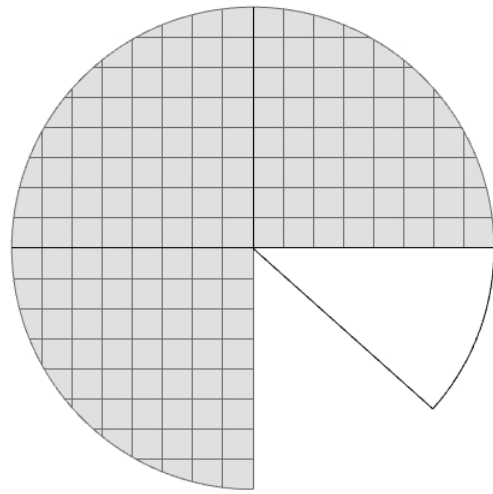

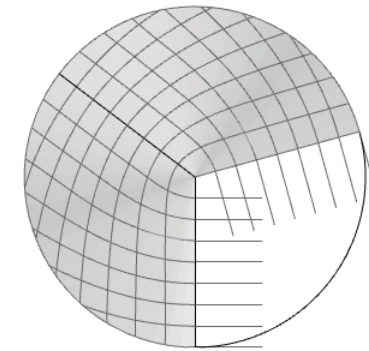
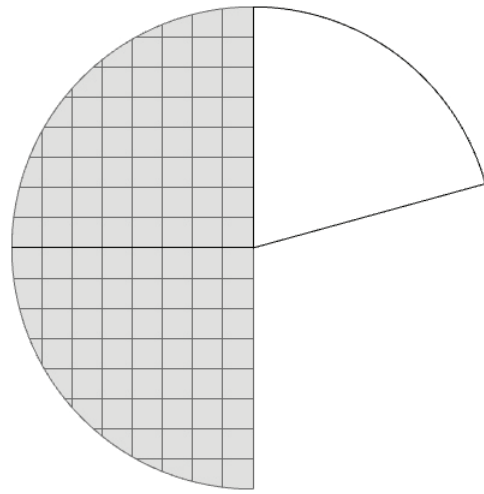

geodesic

unrolled quadrants

90° vertex

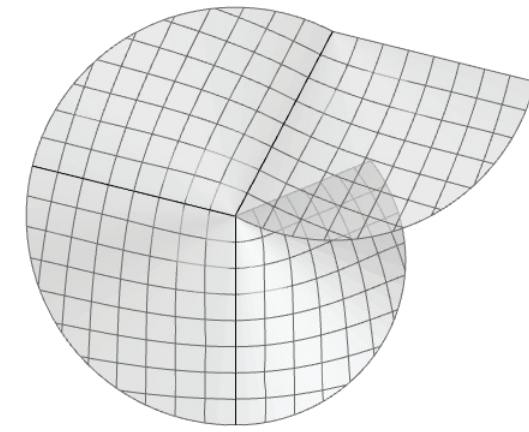
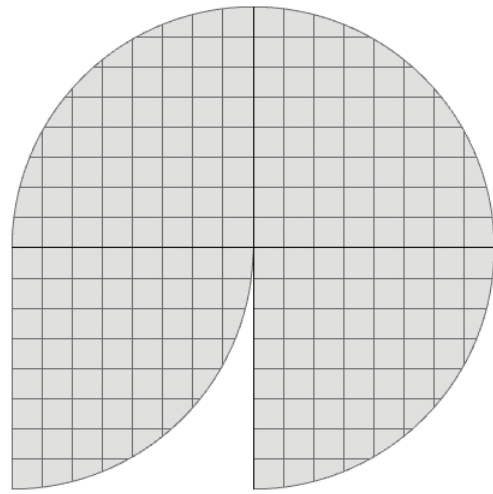

geodesic

unrolled quadrants

120+90 vertex*

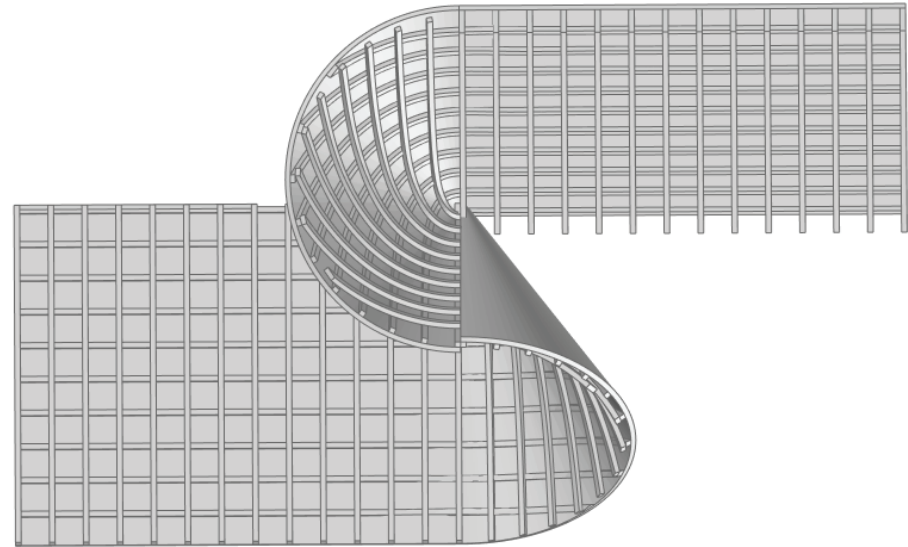
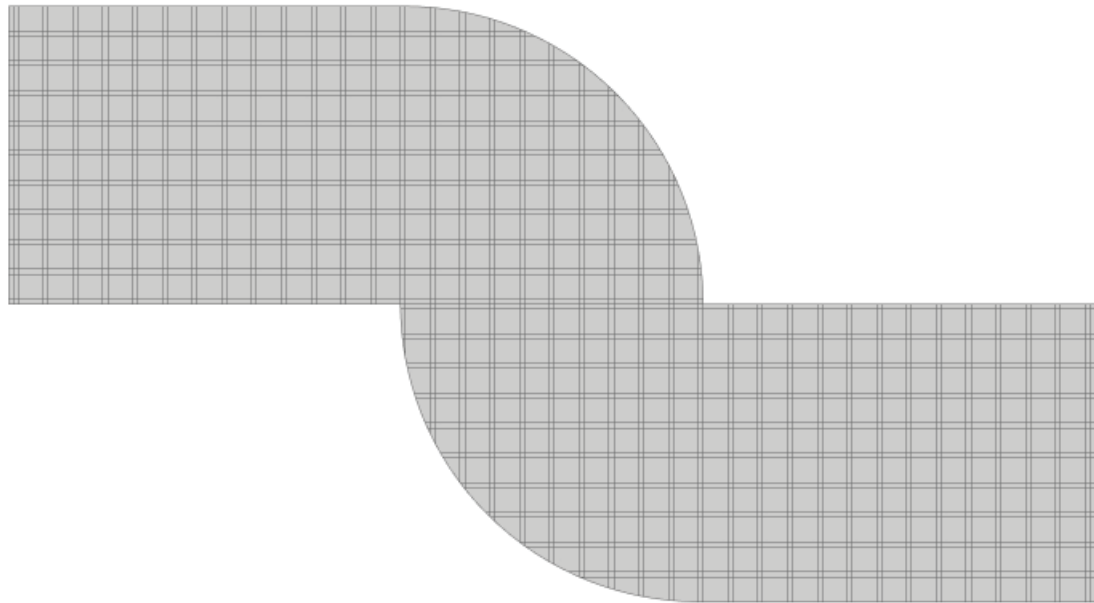

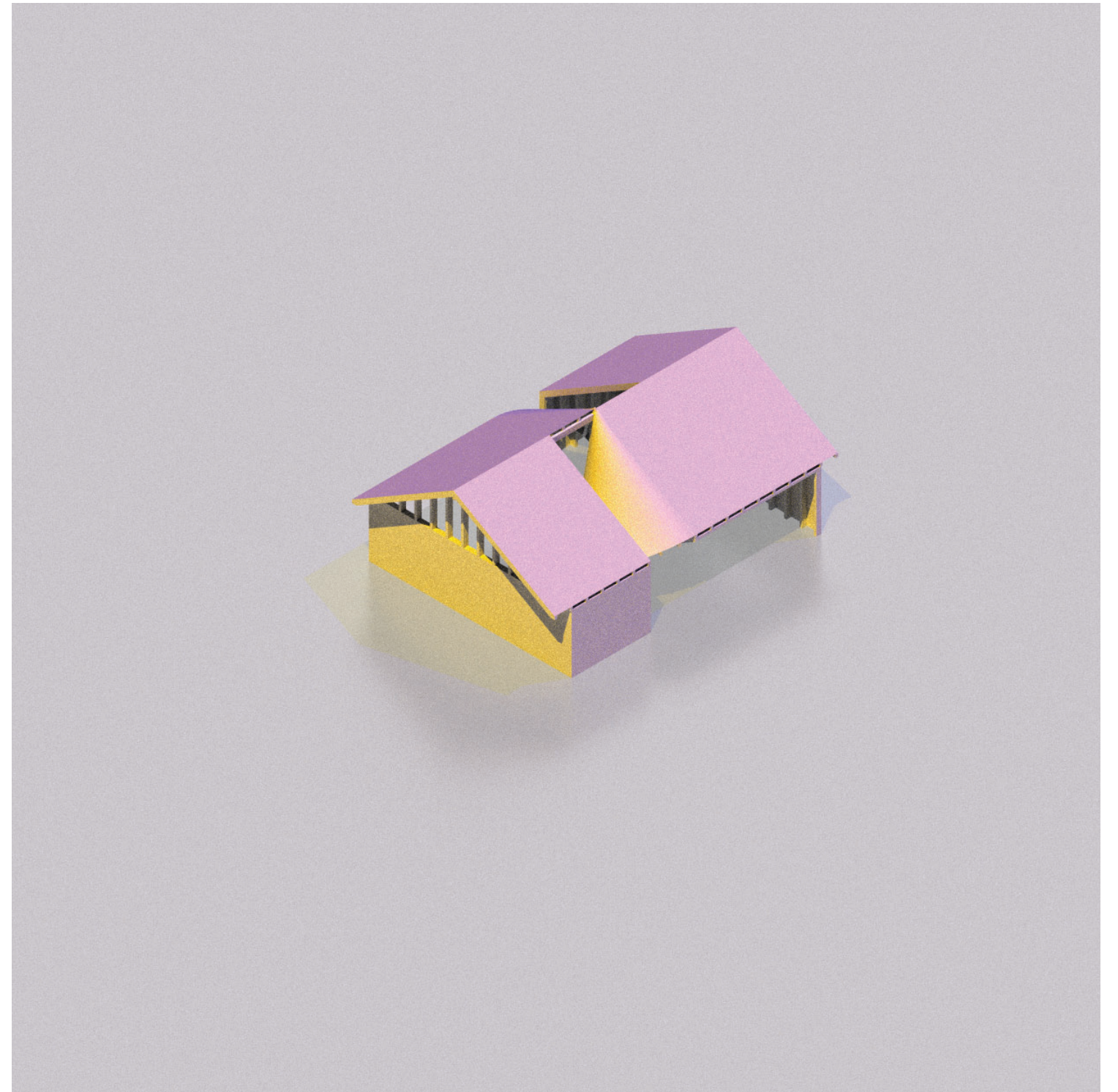
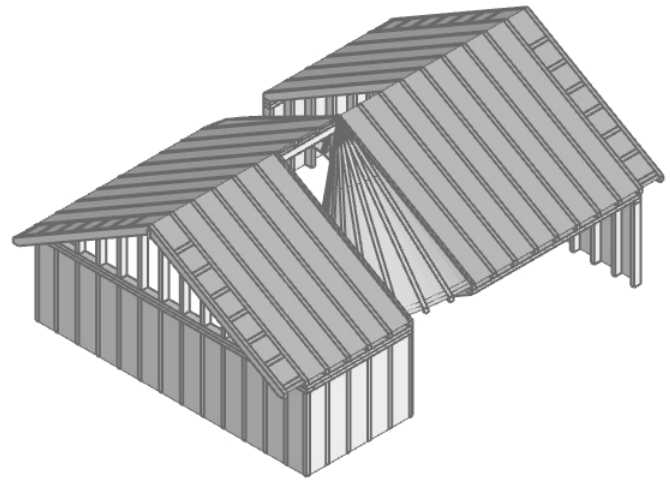

kissing cone pavilion

wood framing

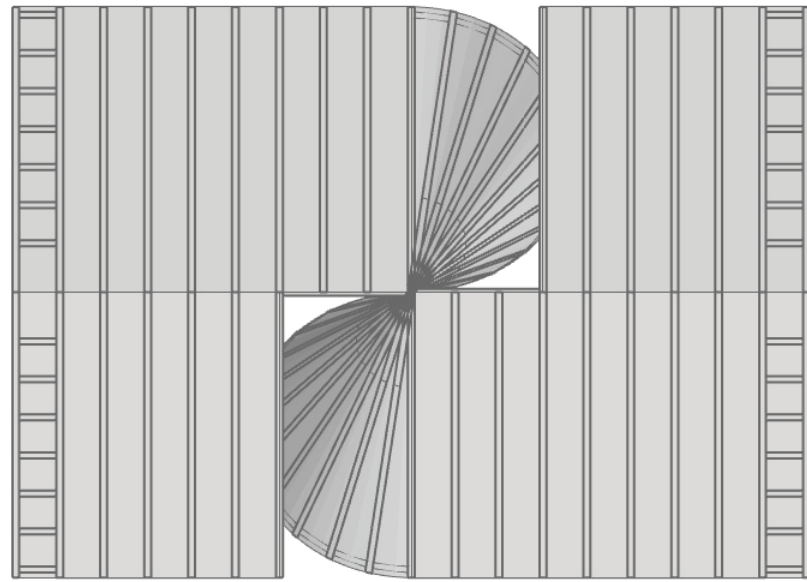

kissing cone pavilion

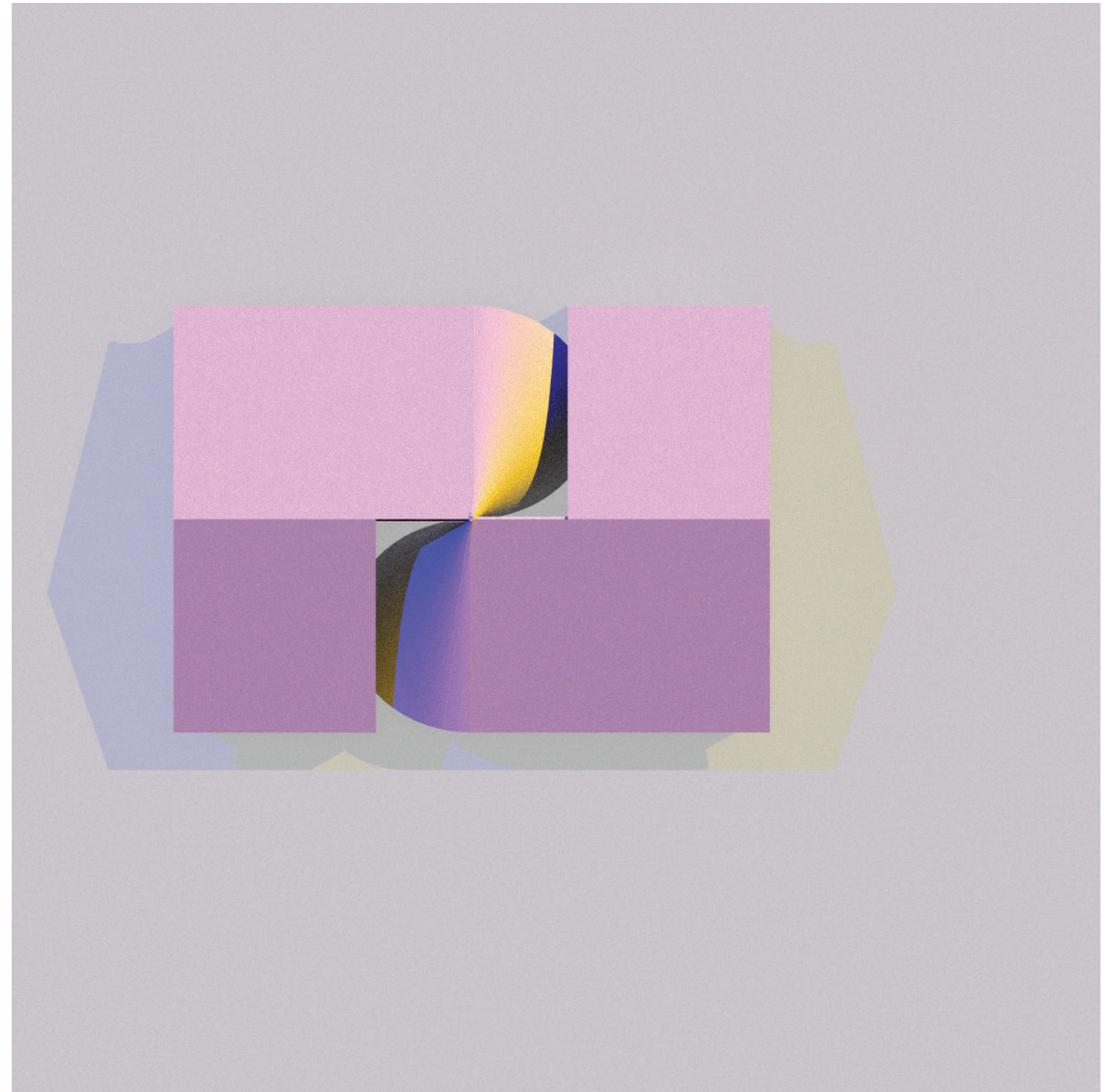

wood framing

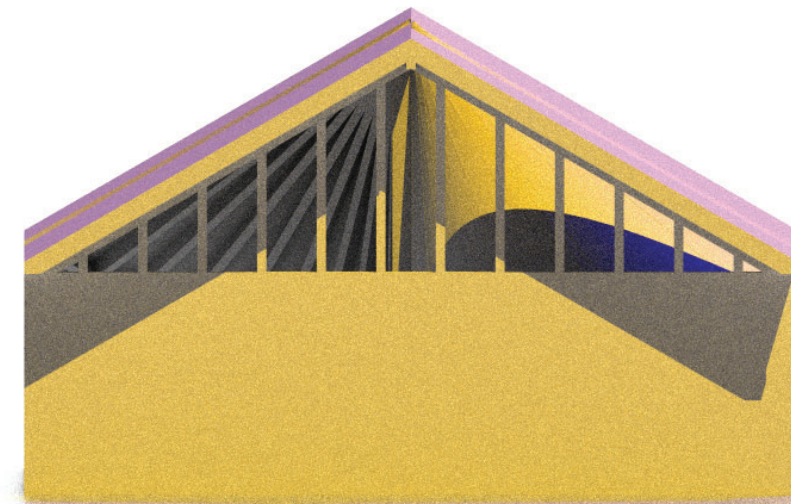
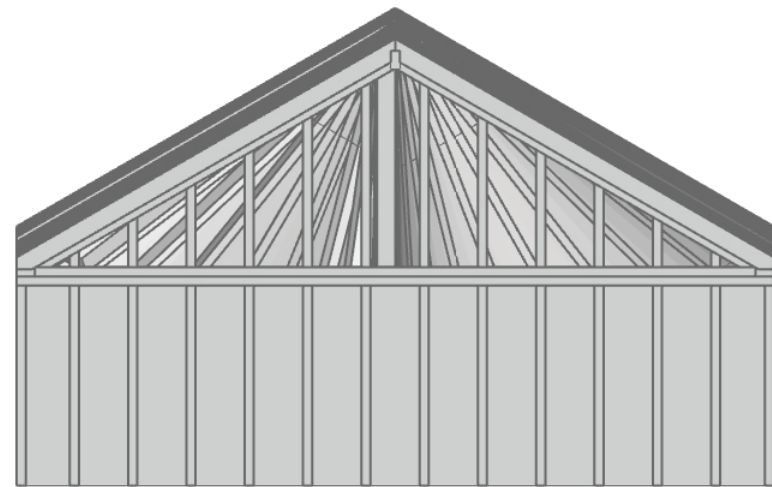

kissing cone pavilion

wood framing

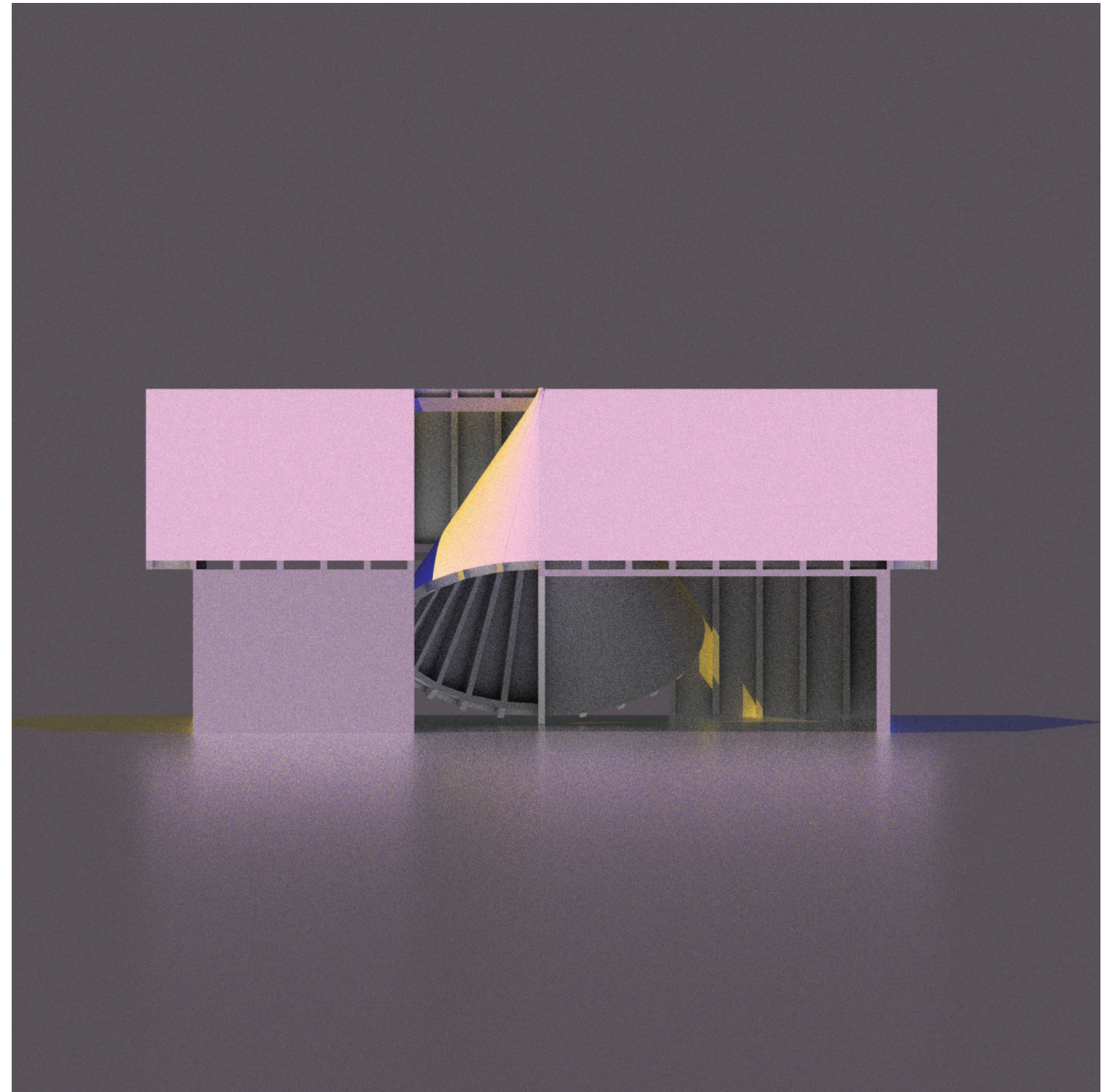
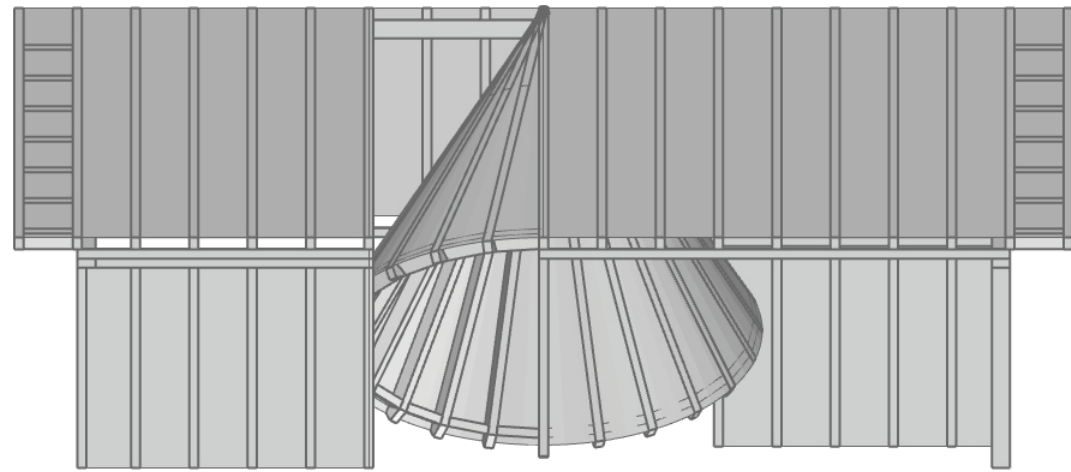

kissing cone pavilion

wood framing

chapter 3 new additions:

interlace

rolling

geodesic

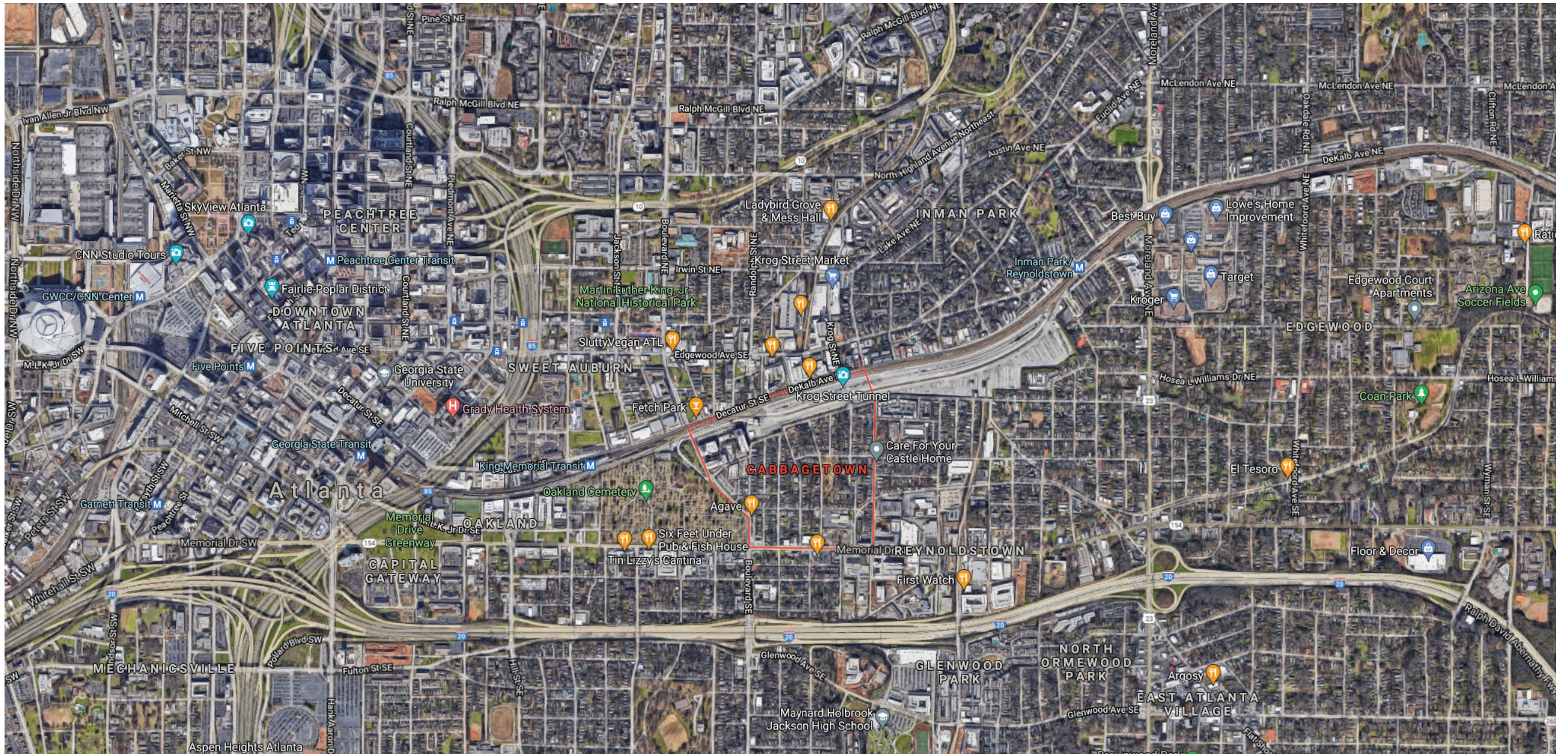

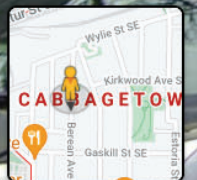



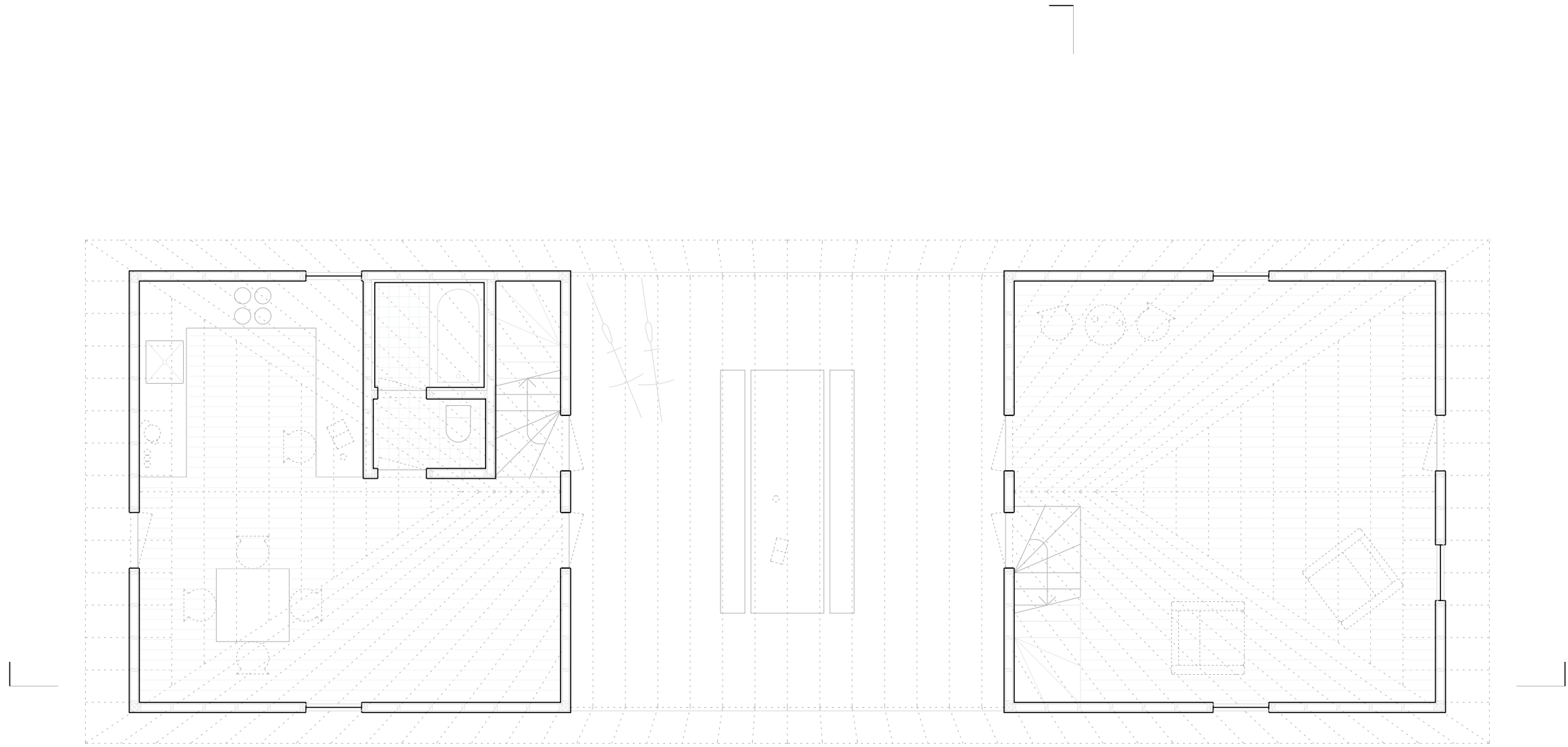

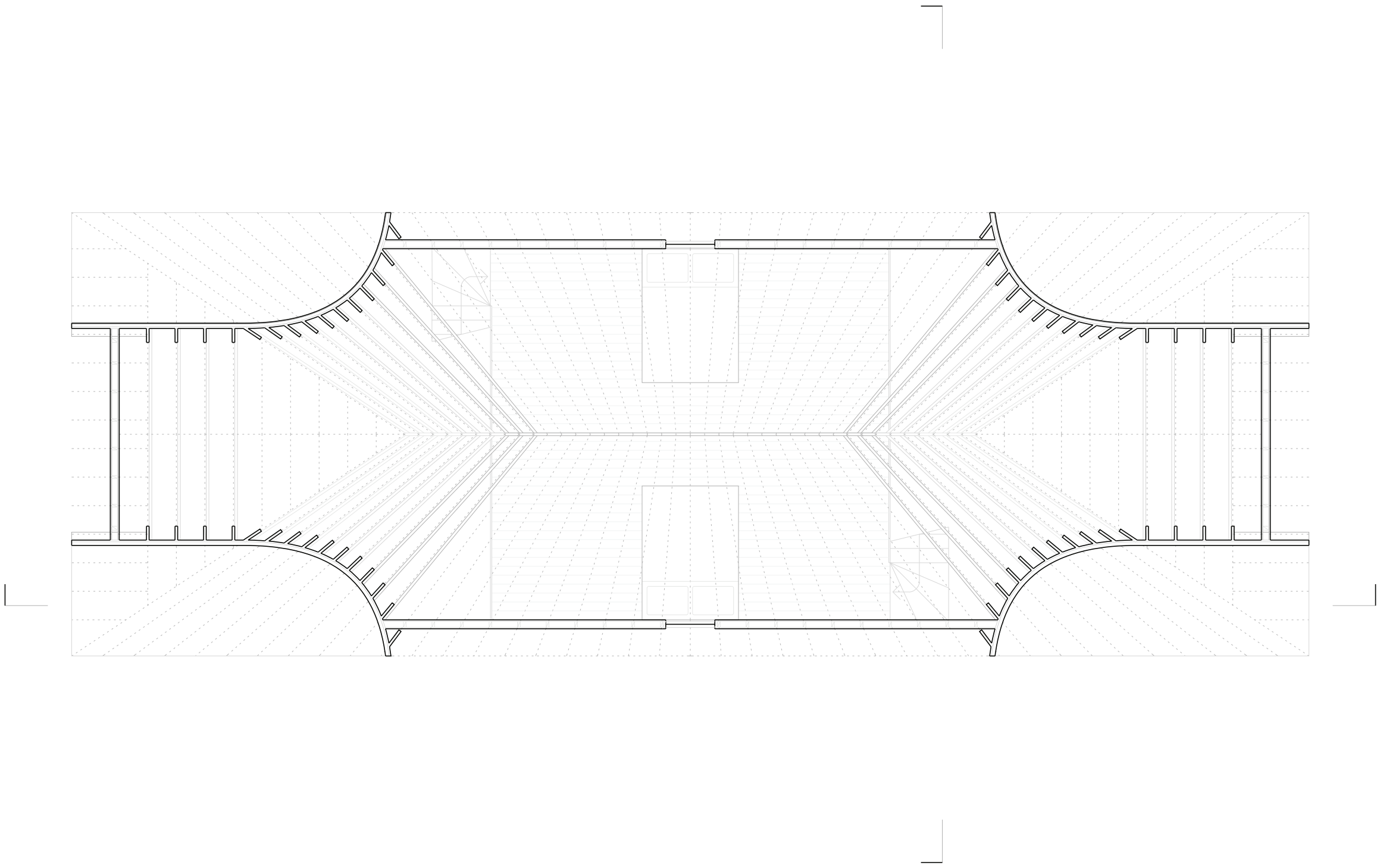

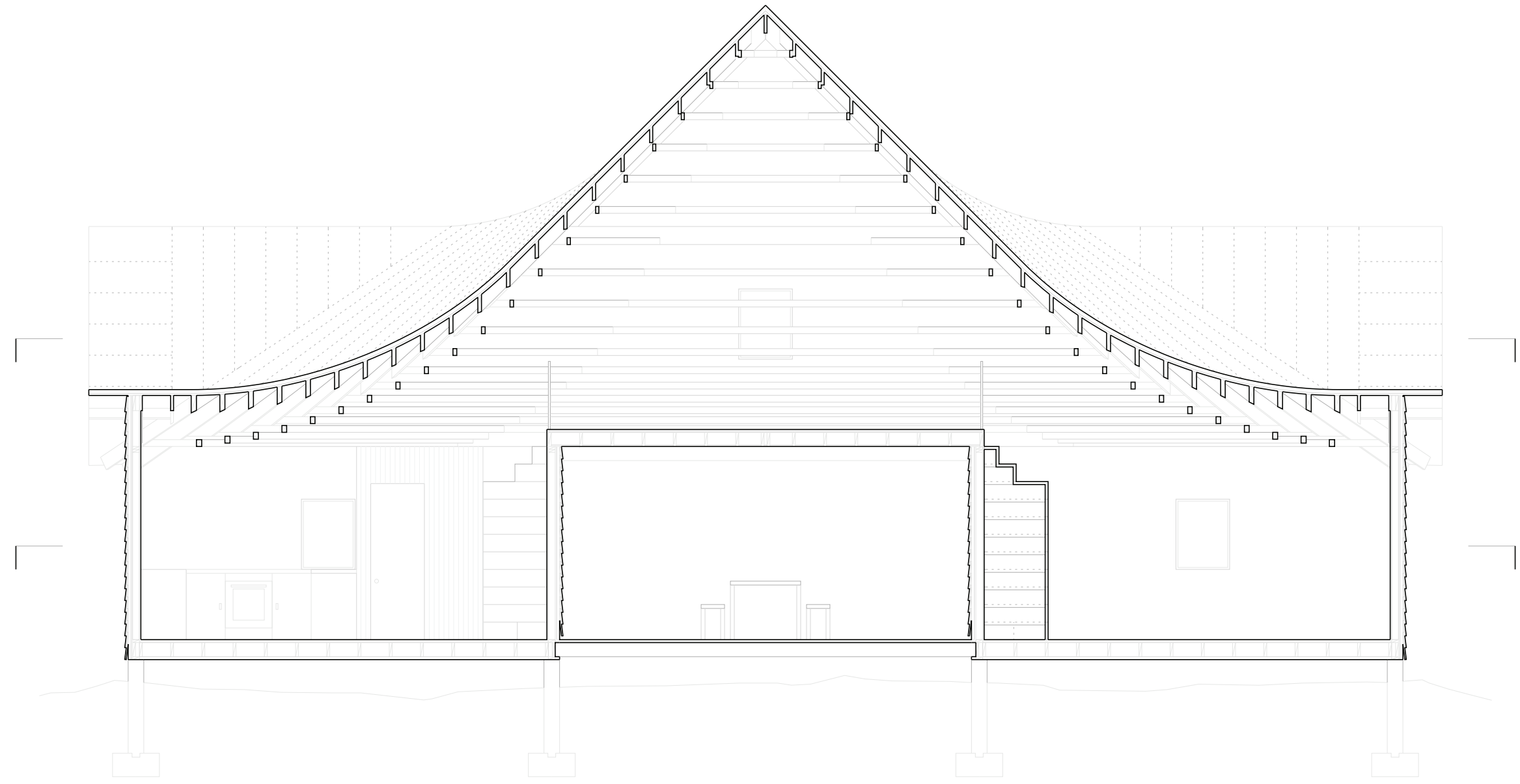

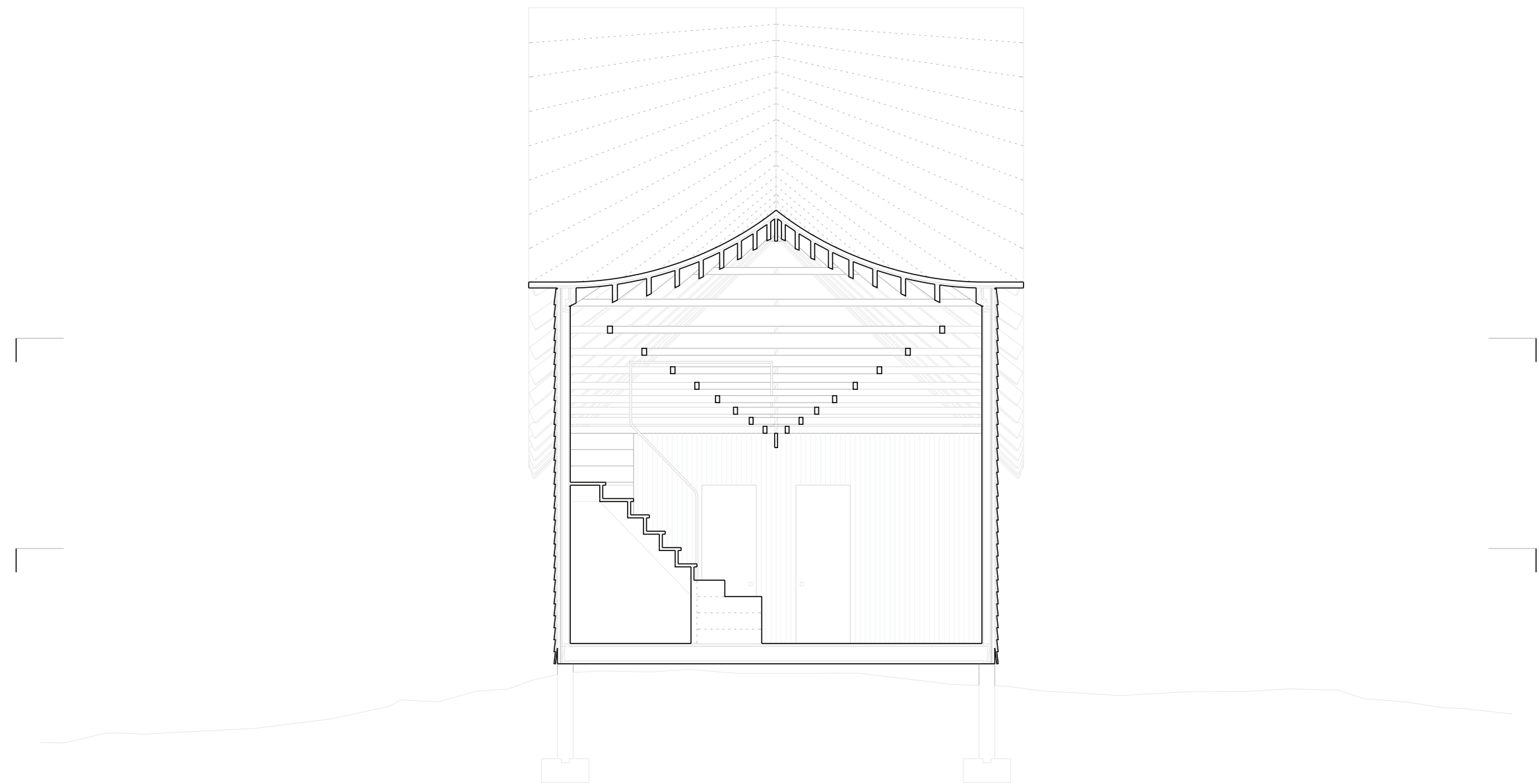

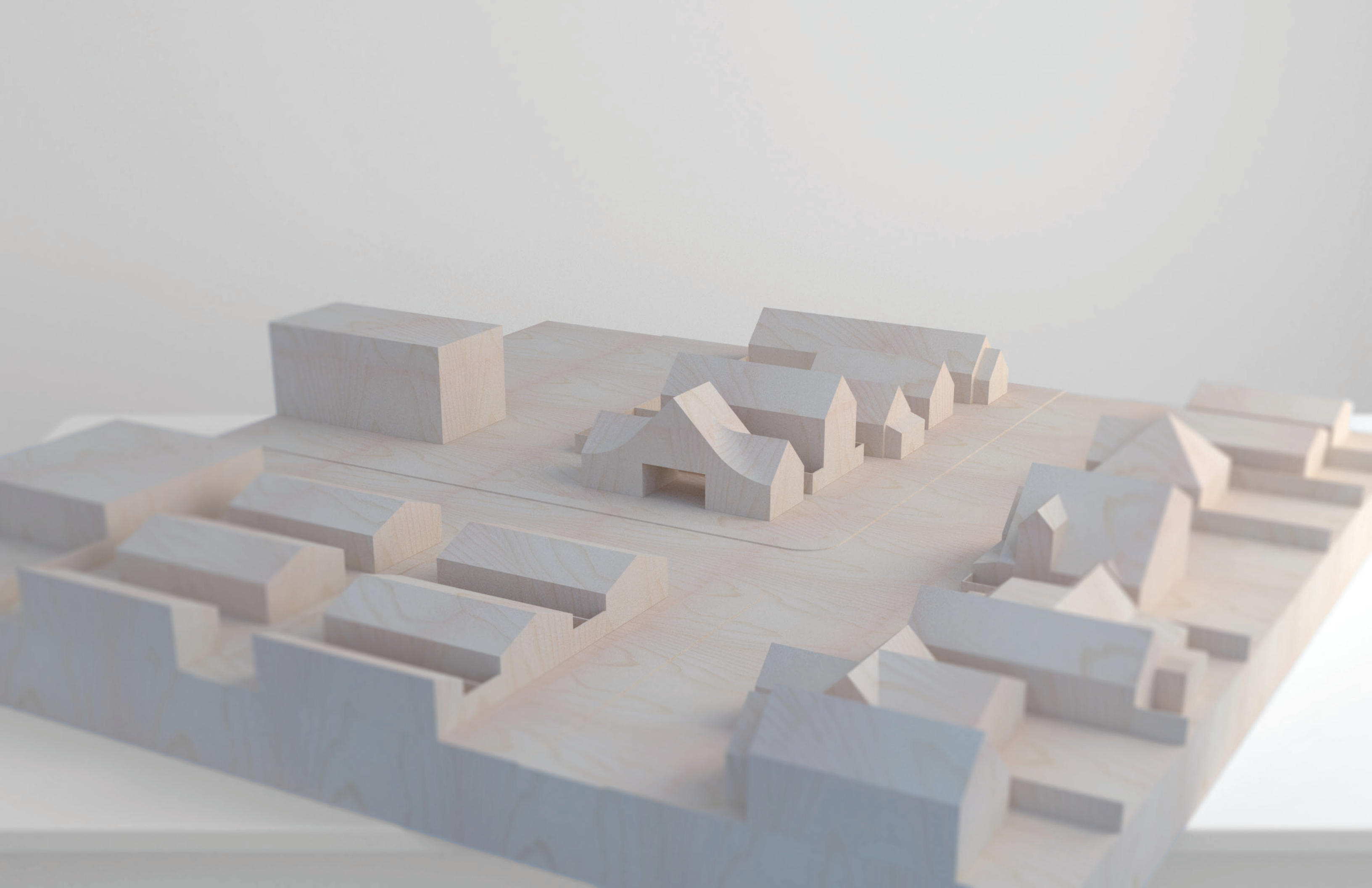







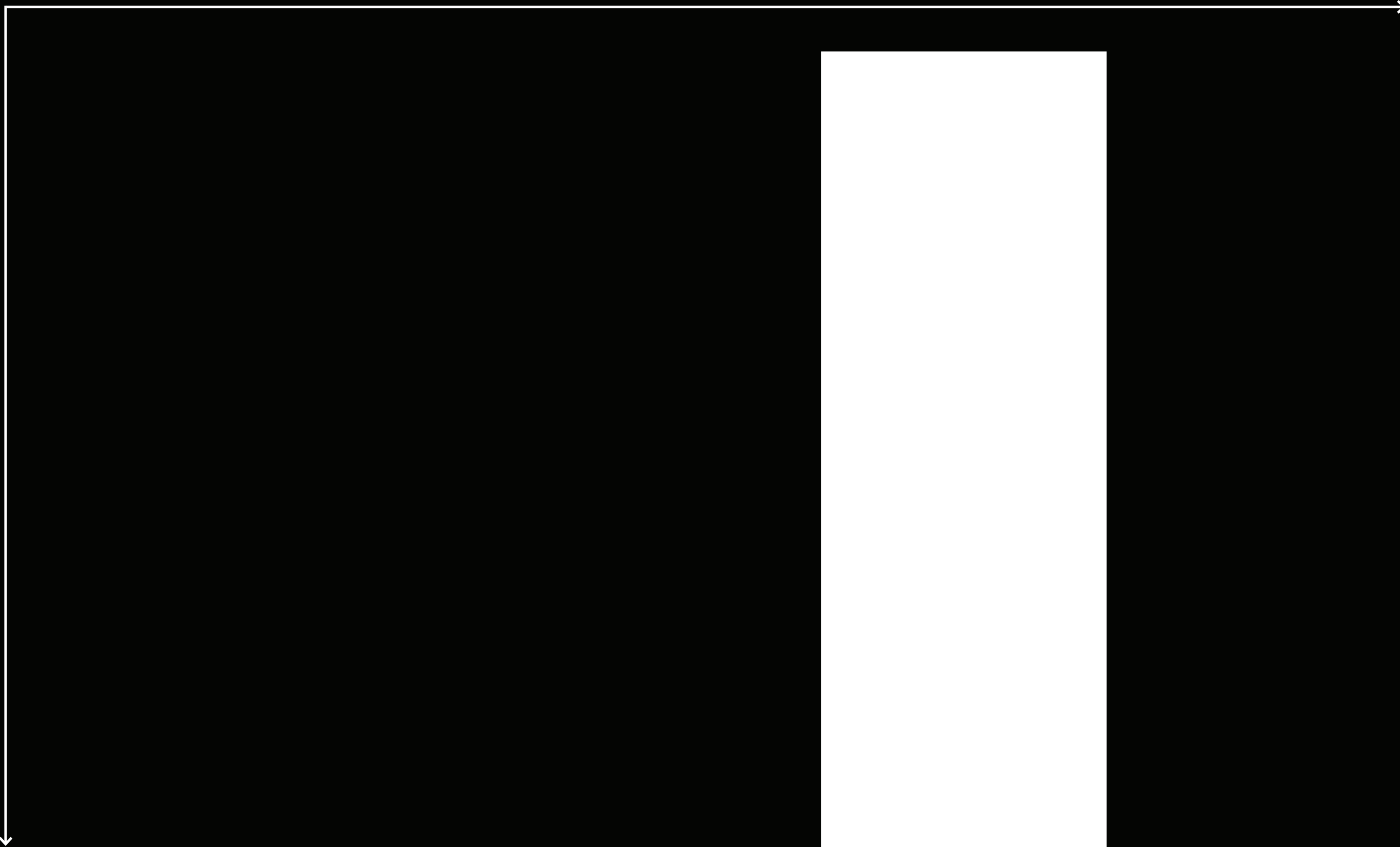

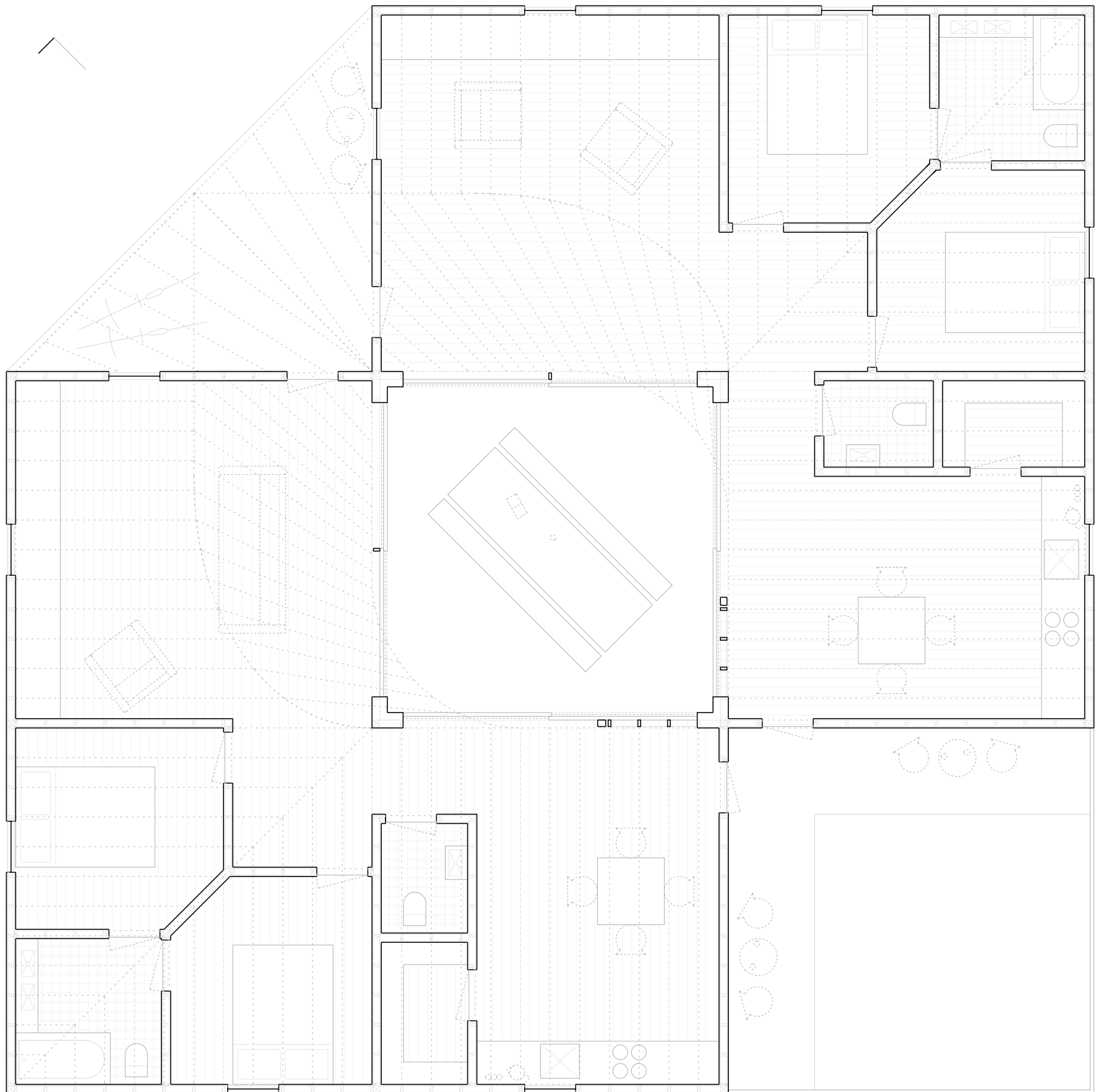

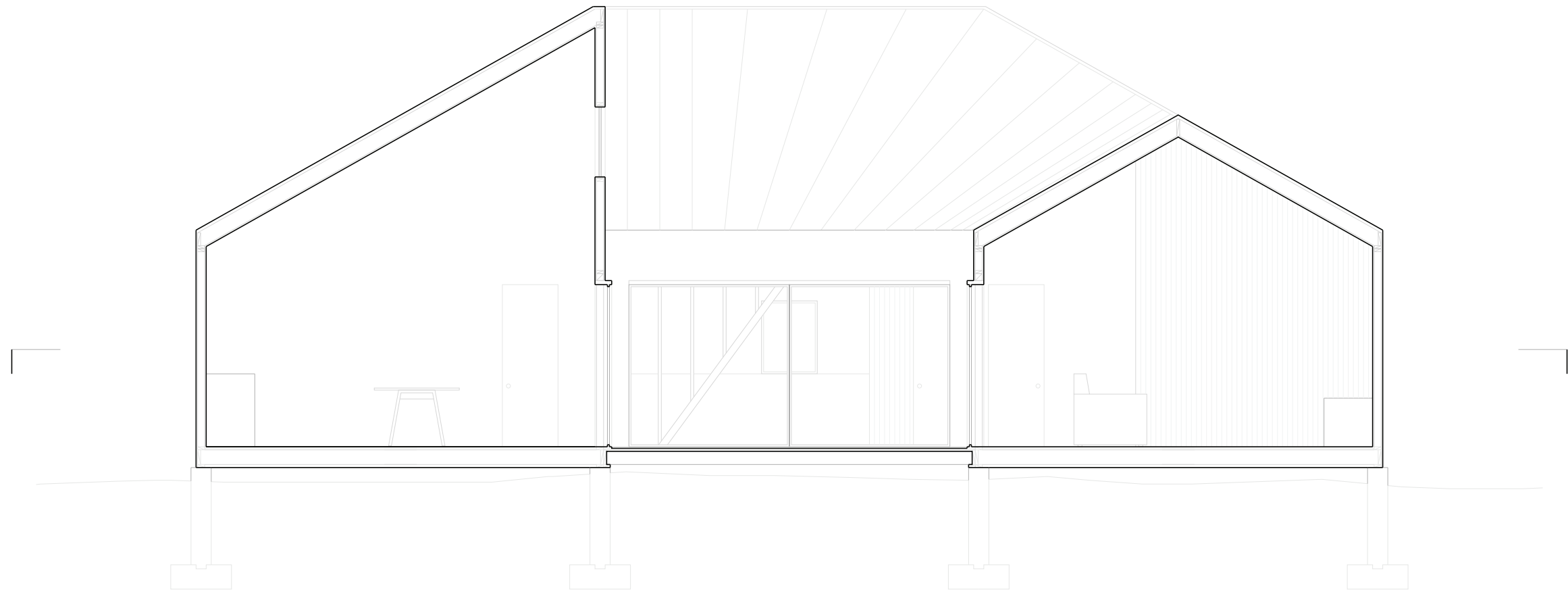

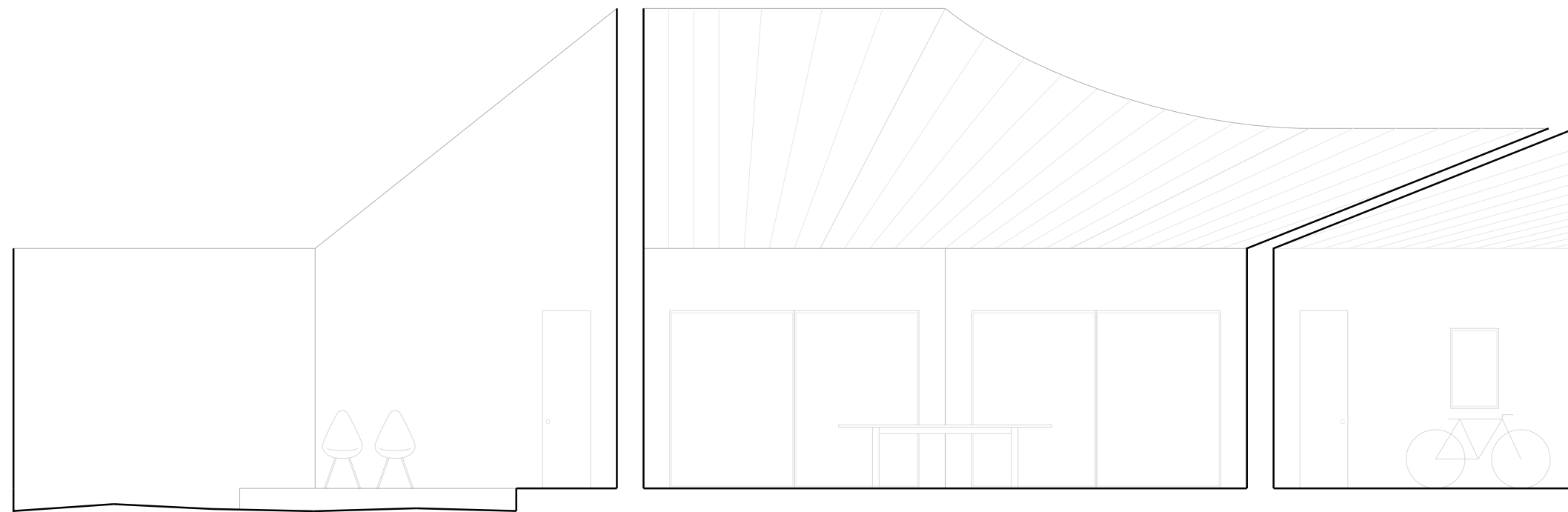



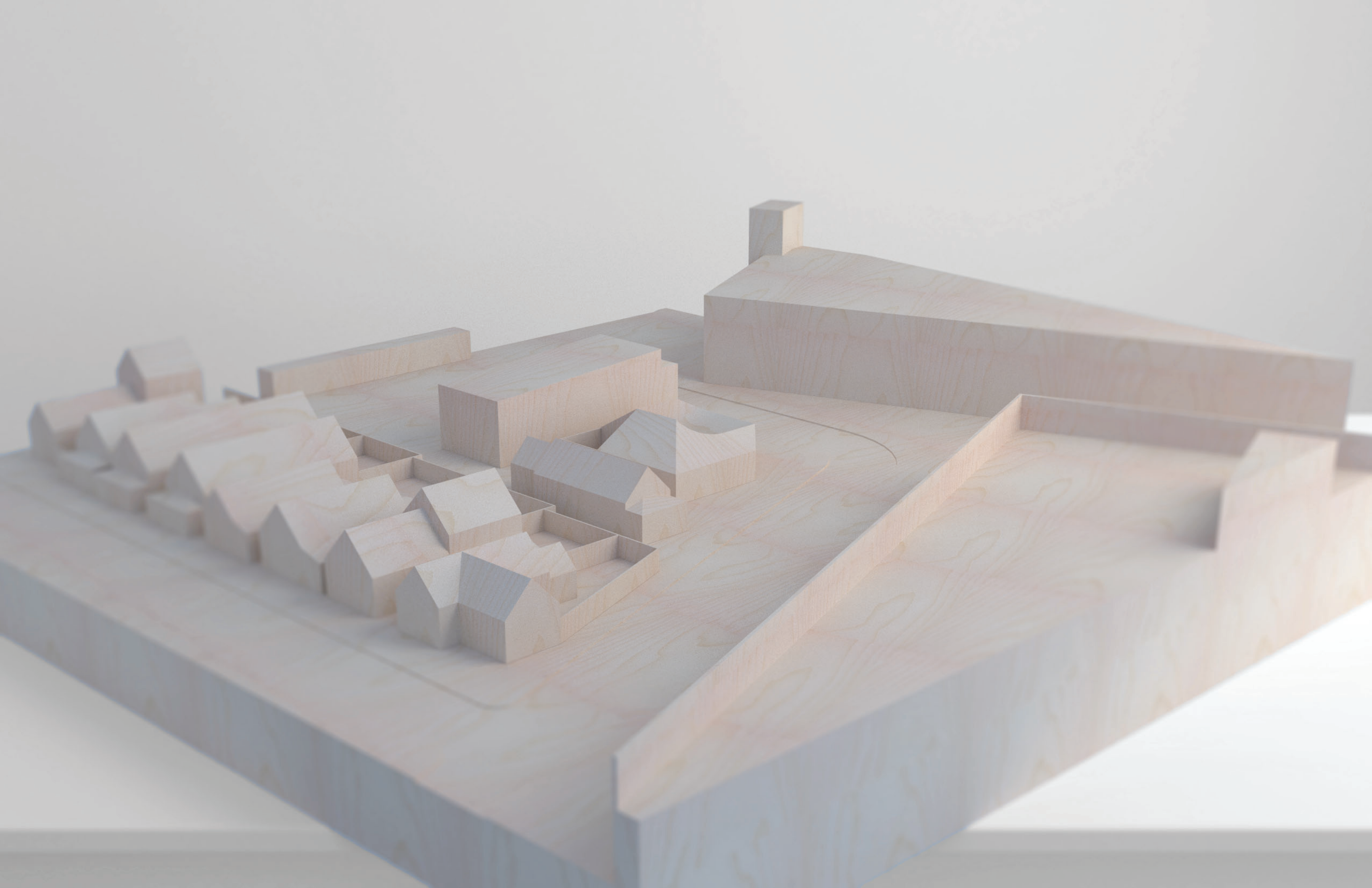







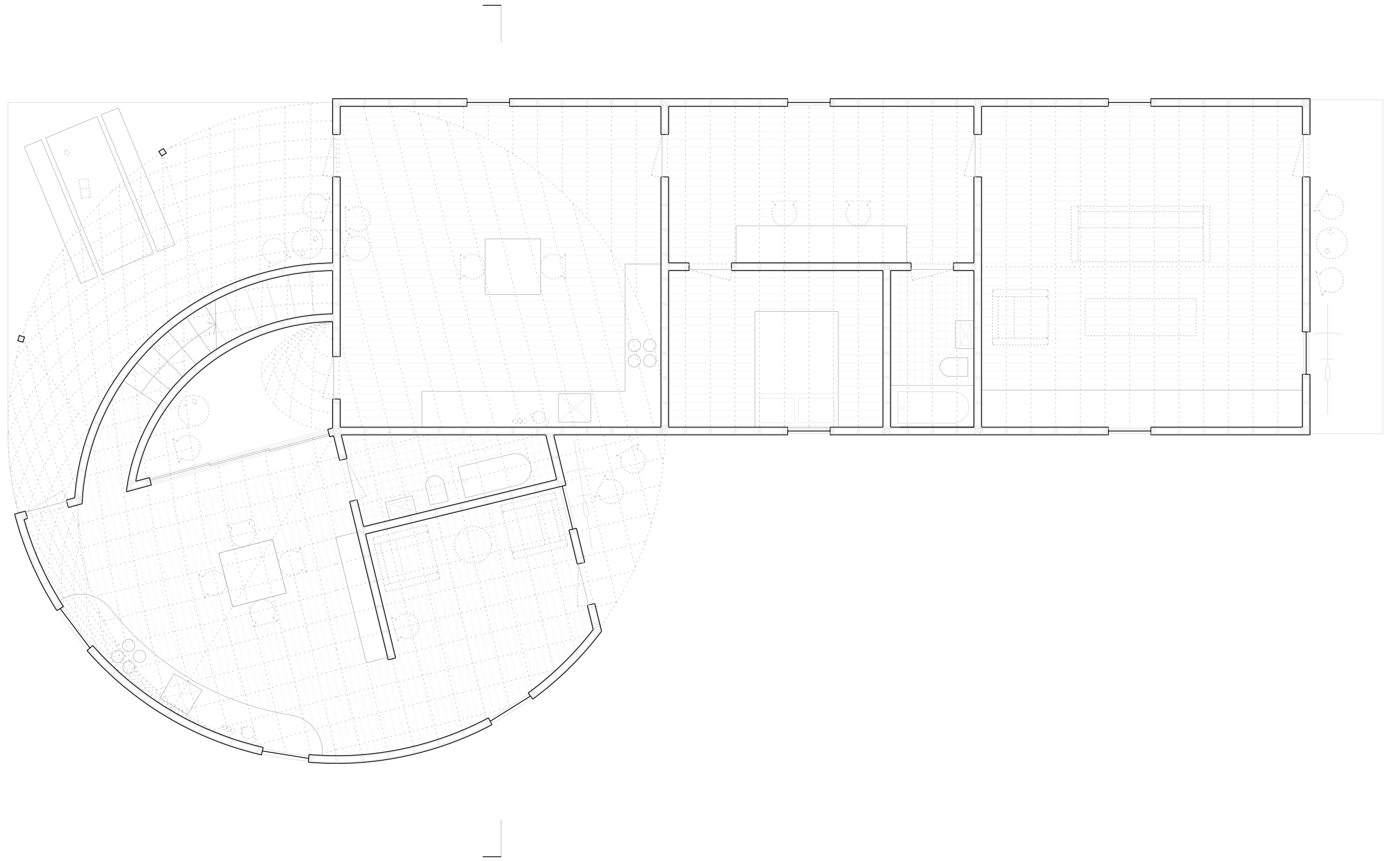

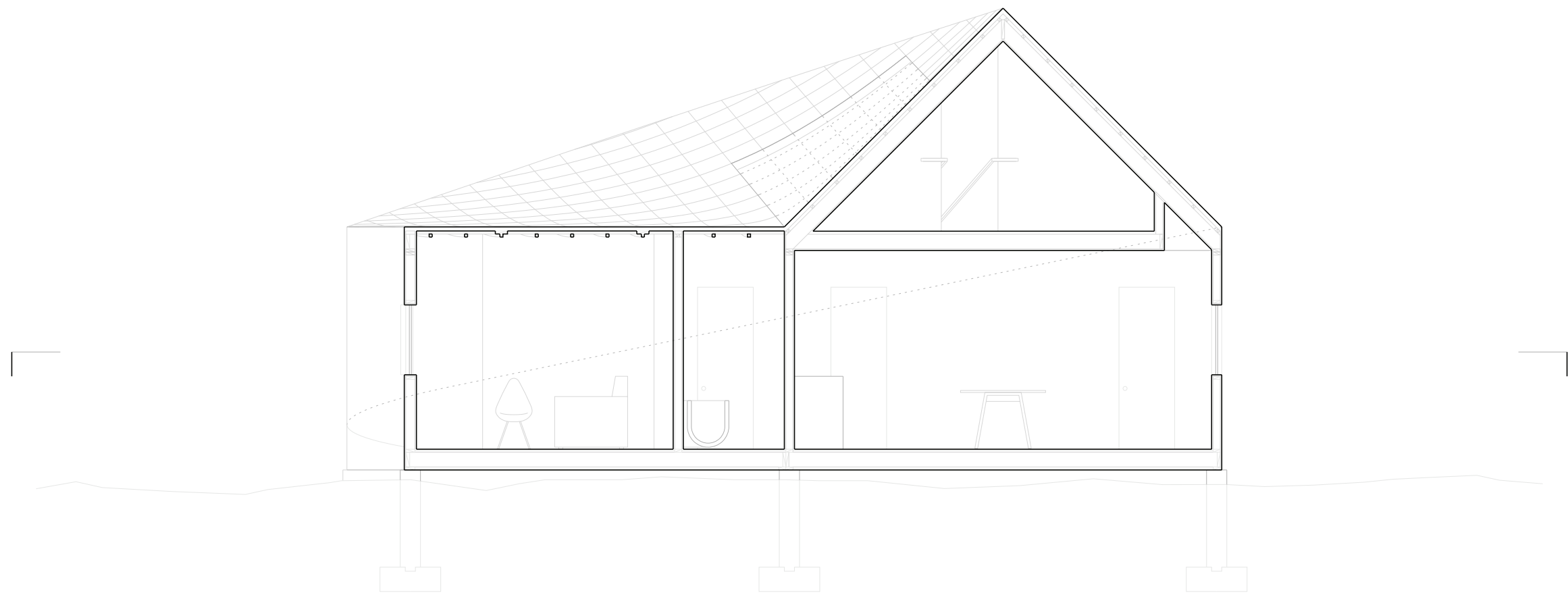

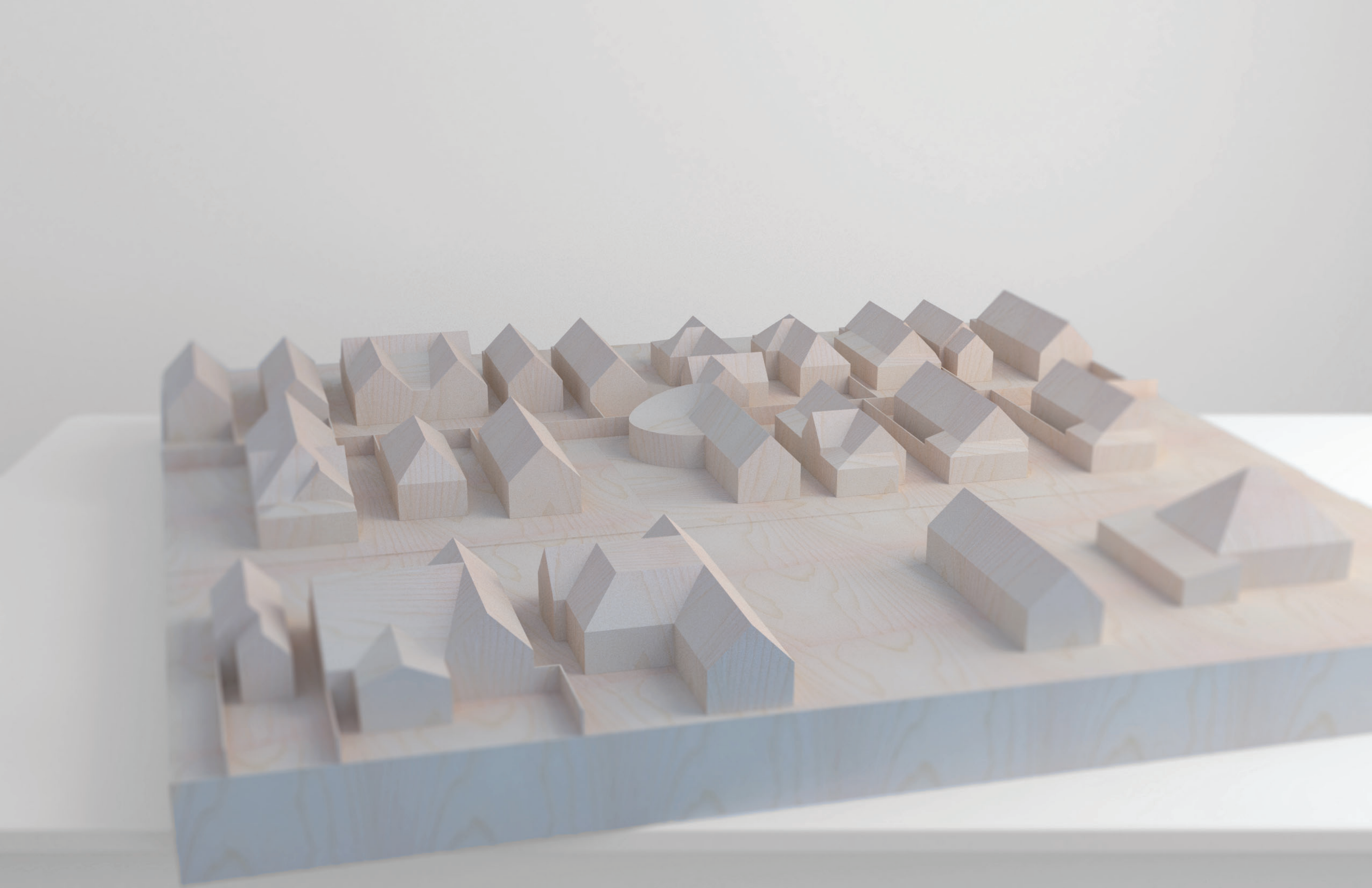

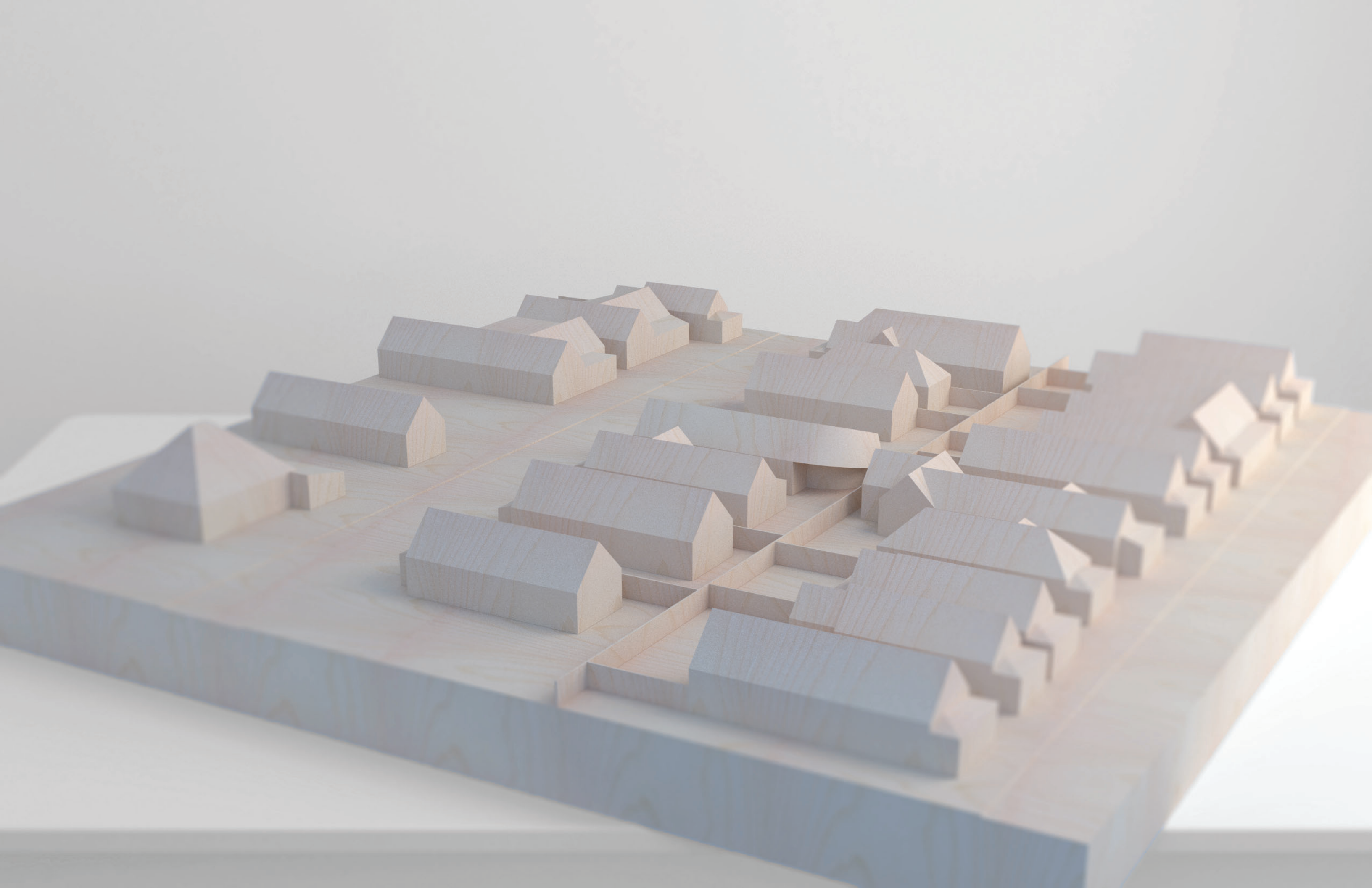



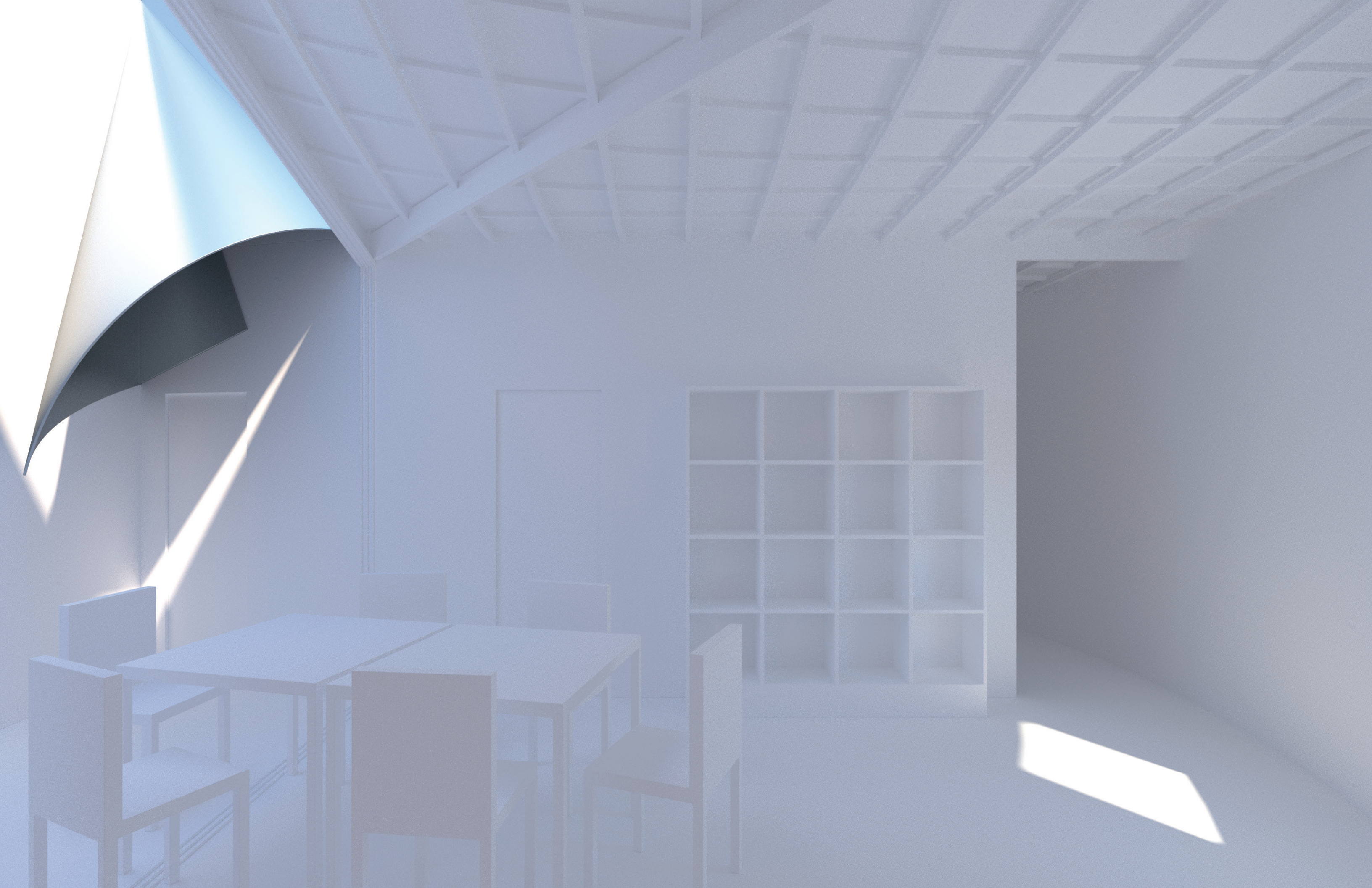

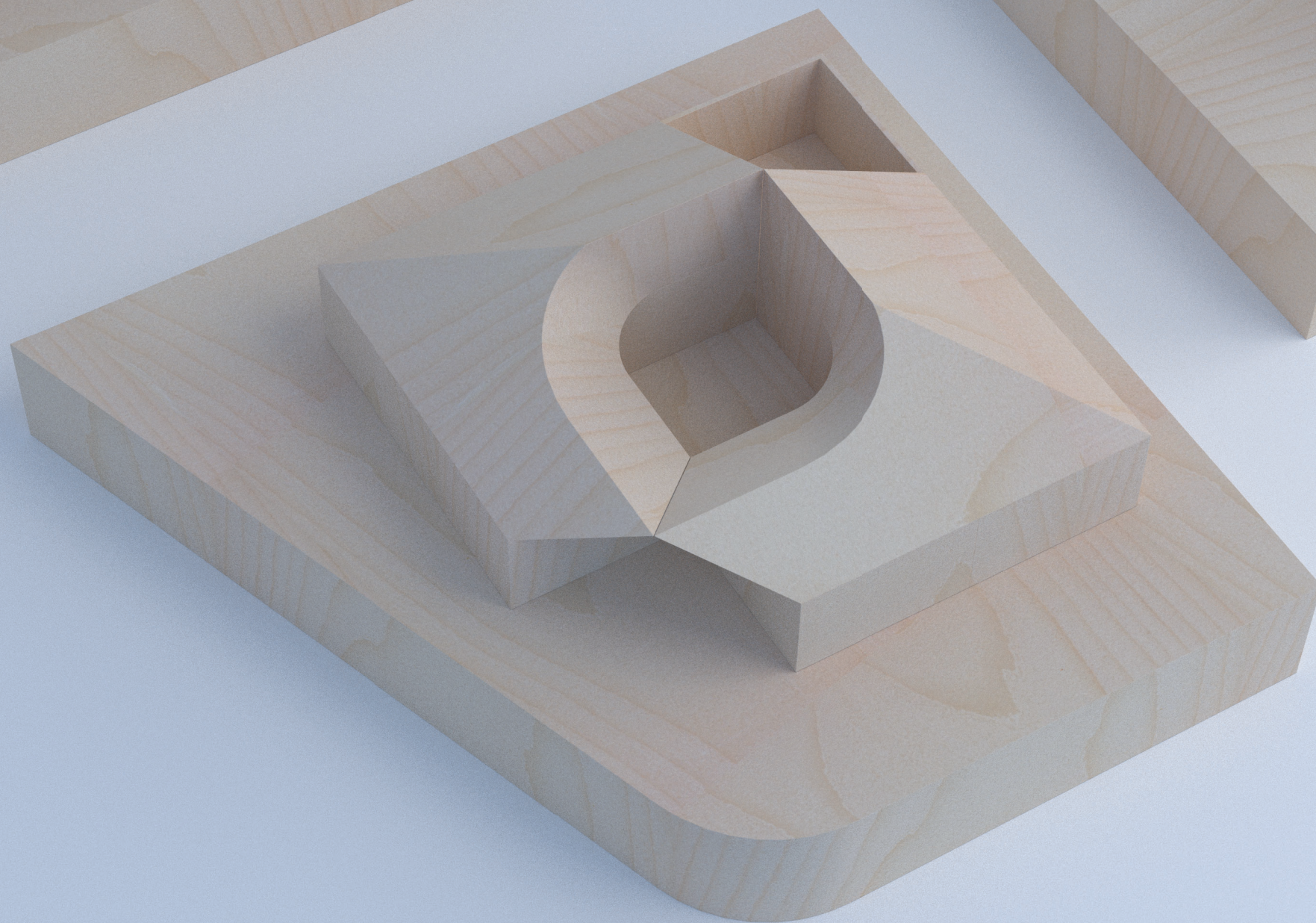
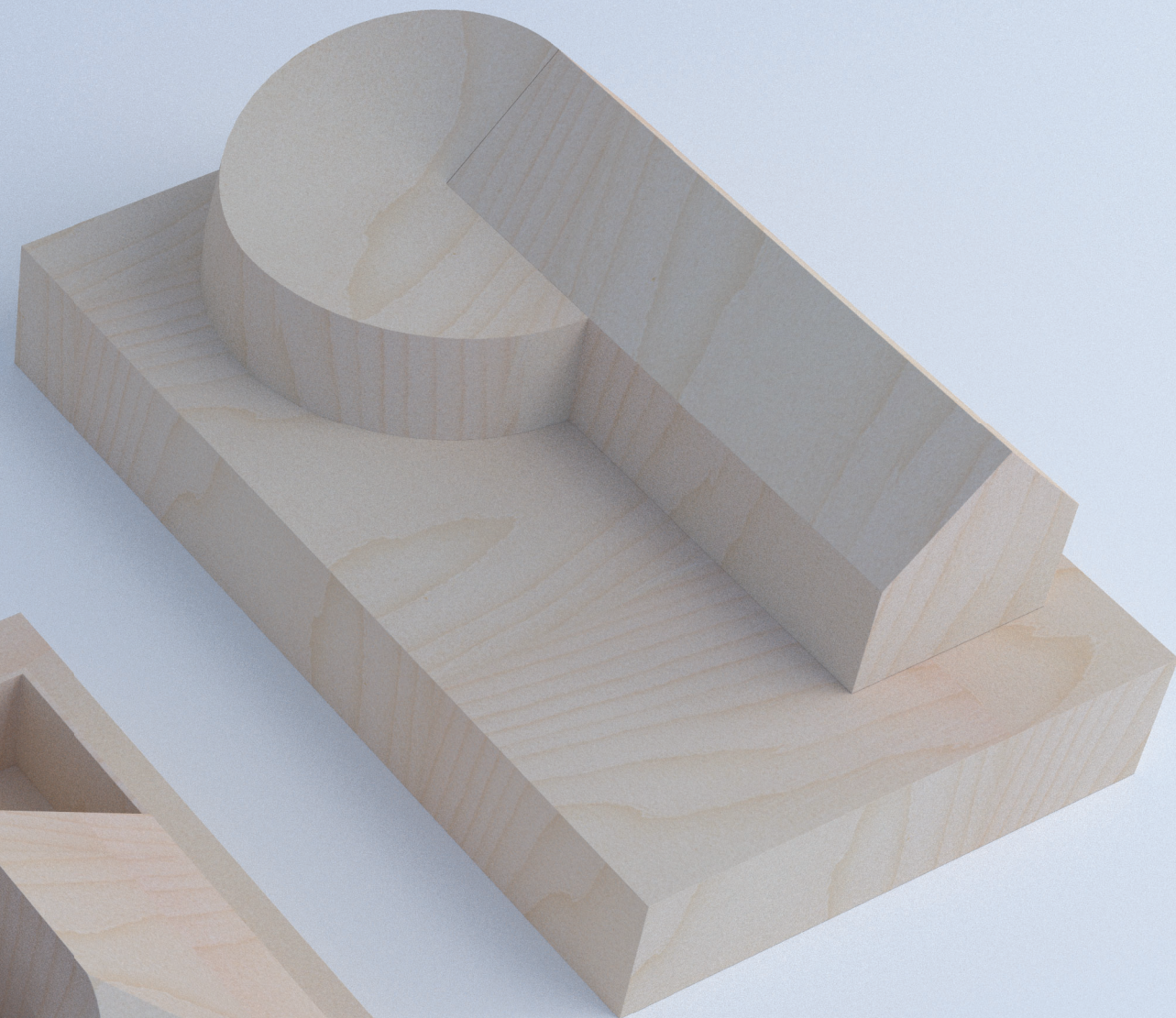
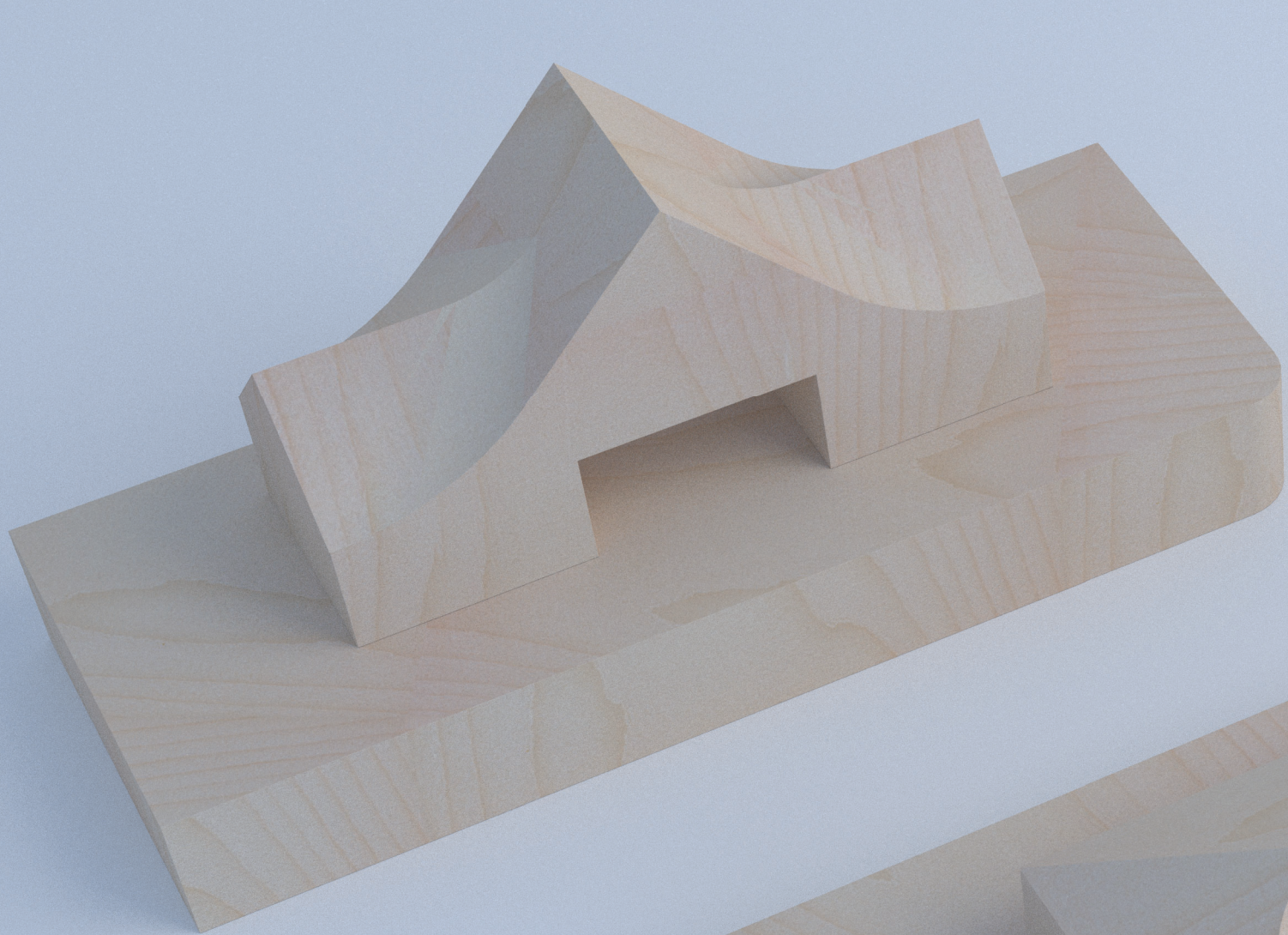

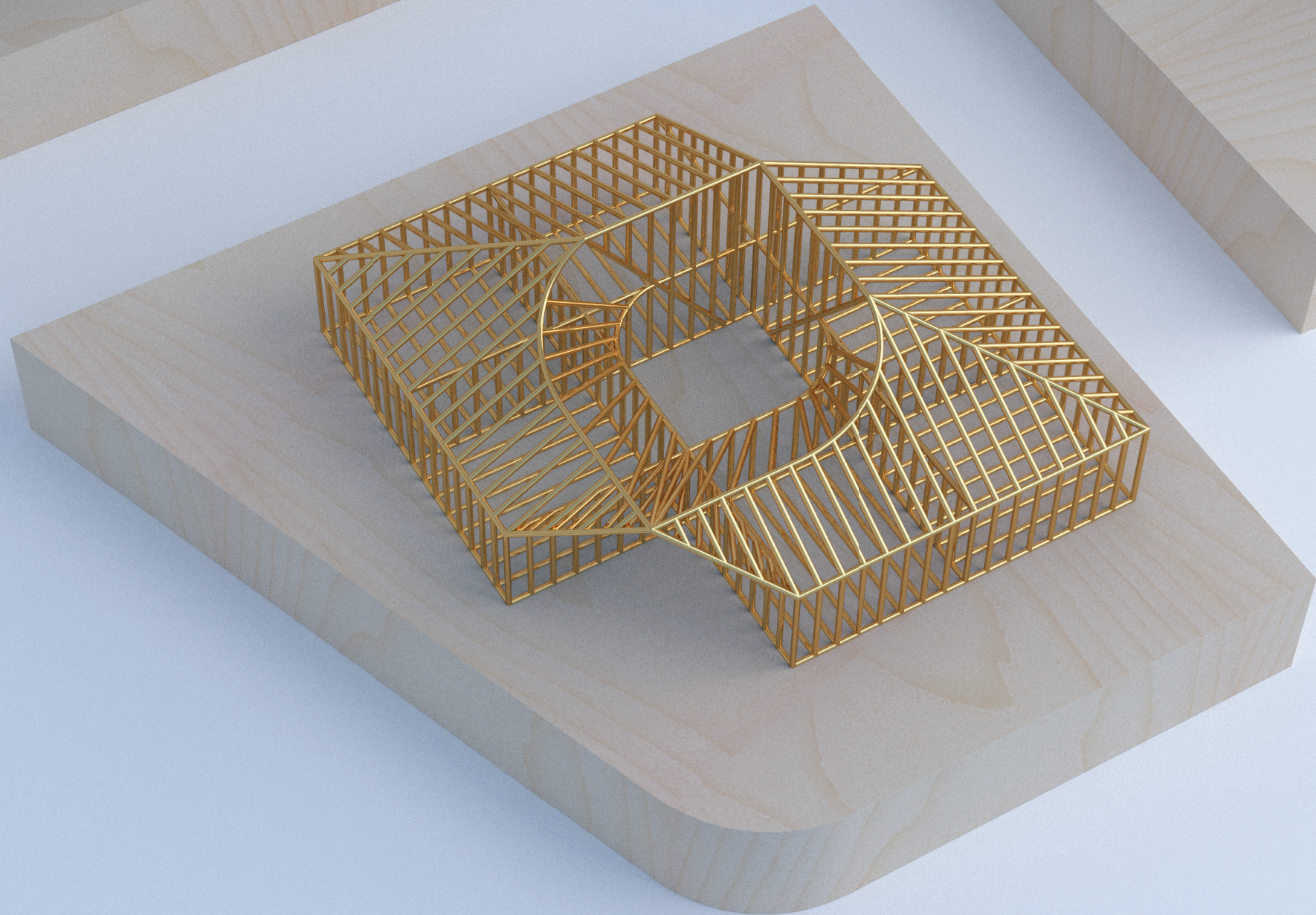
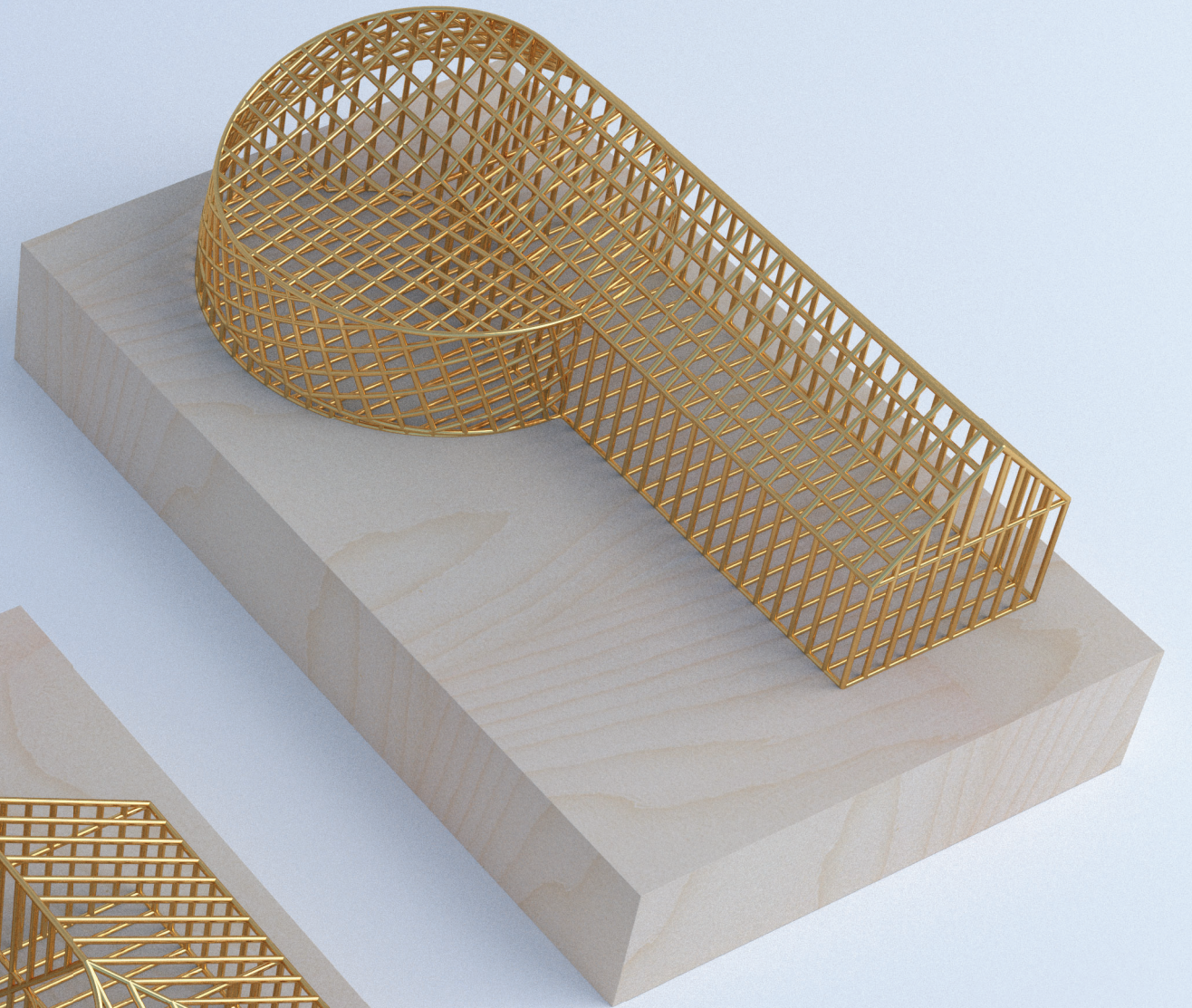
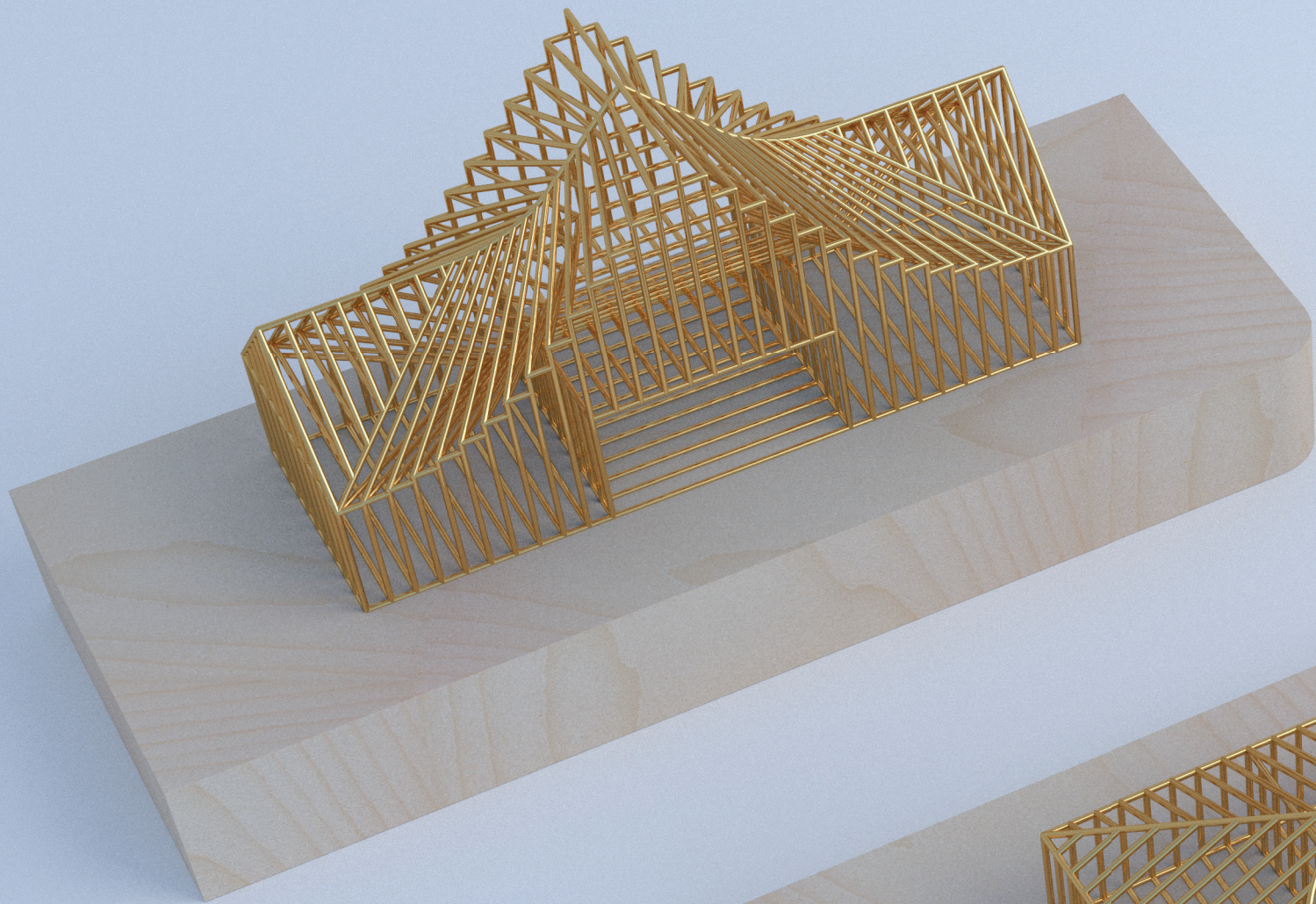

Thesis Credits and Attributions

Firstname Lastname

Spring 2020

Credits and attributions are listed below for any work shown in the thesis project that is not exclusively my own.

Citations:

Image of trompe take from Evans, Robin. 1995. The projective cast: architecture and its three geometries. Cambridge, Mass: MIT Press.

Images of wood framing take from US Pavilion at the 17th International Architecture Exhibition la Biennale di Venezia. American Framing. Accessed May 13, 2021.
<http://americanframing.org/>.

Quote on confluence take from an essay by Nader Tehrani. Tehrani, Nader. 2020. Probable Architectures of Improbable Reason. <http://www.nadaaa.com/blog/nader-on-confluence-in-the-work-of-eladio-dieste/>

Labor: