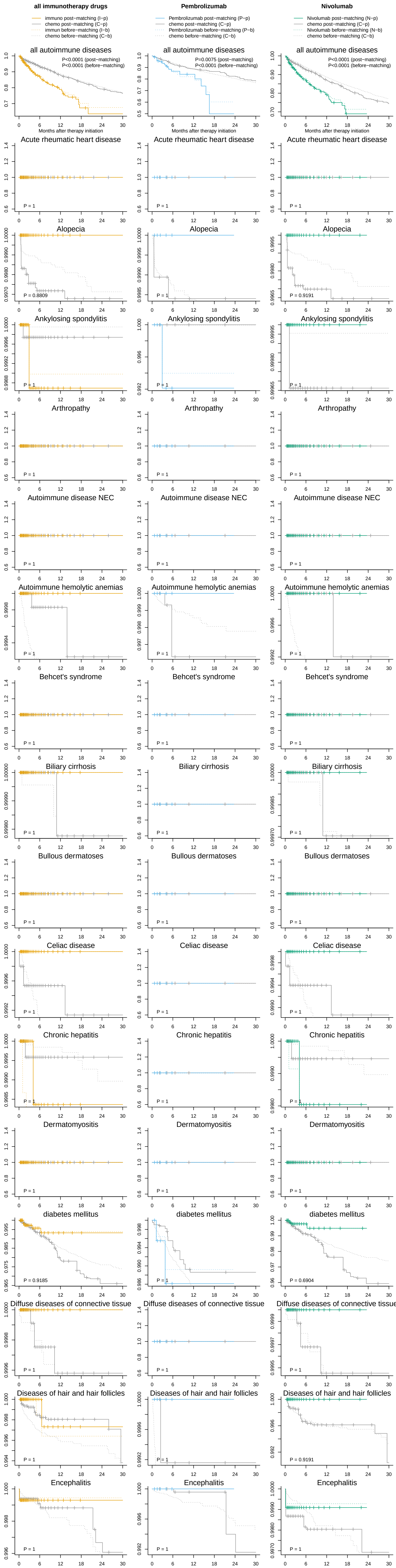

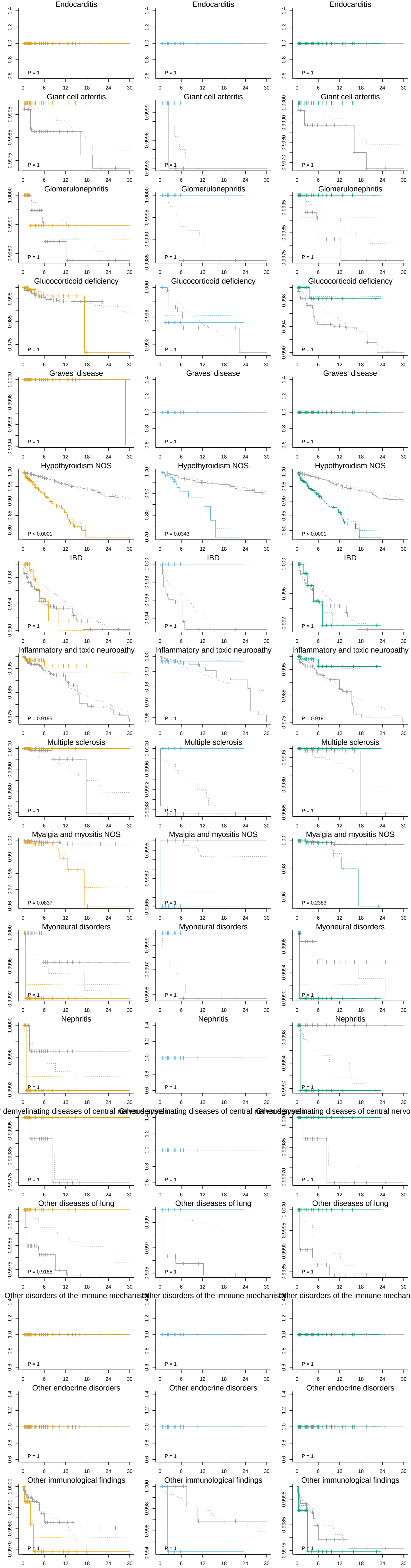

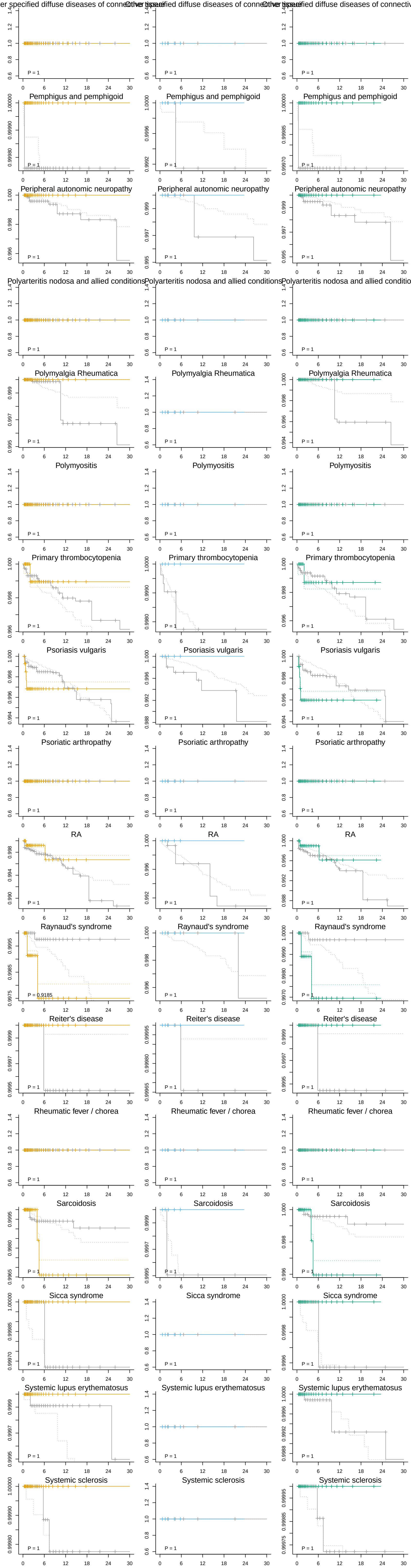

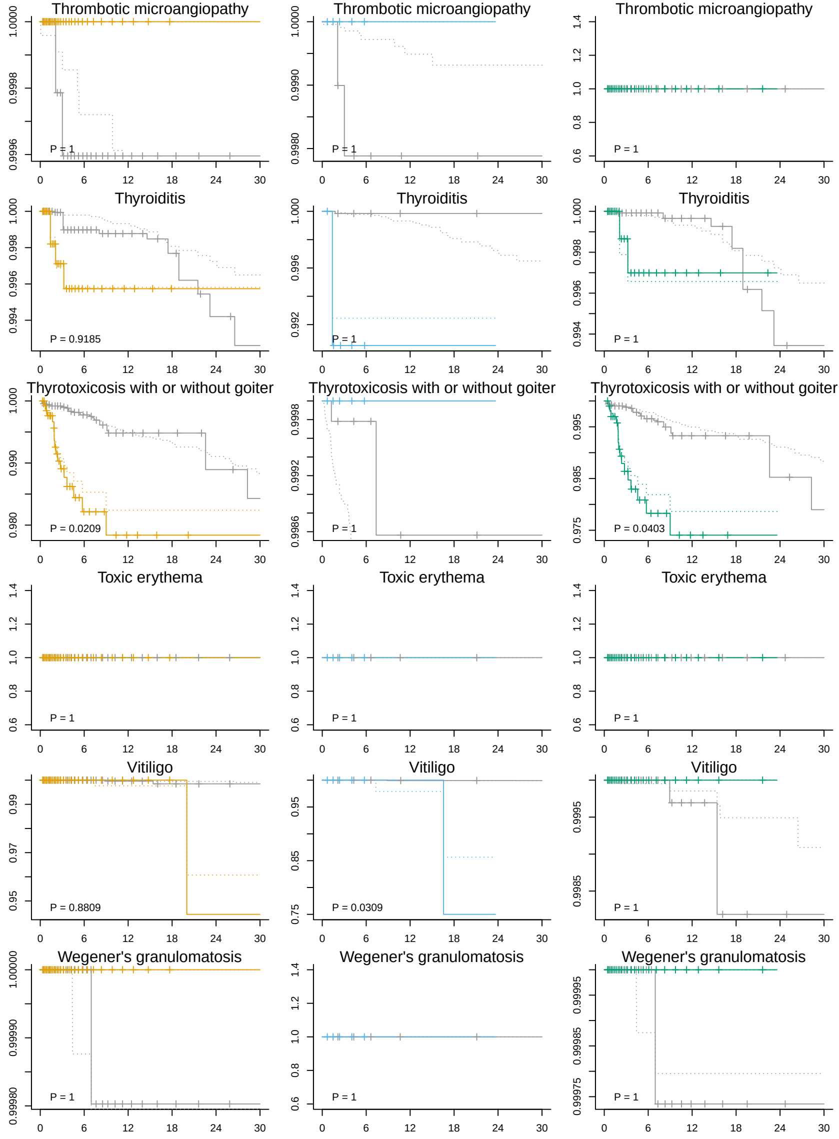

num. at risk

post−matching

	0	6	12	18	24	30
C−p	431.0	764.0	397.5	242.2	152.2	98.5
I−p	1431	412	158	27	2	NA

before−matching

	0	6	12	18	24	30
C−b	24224	13652	7506	4580	2960	1947
I−b	1810	533	210	42	4	1

num. at risk

post−matching

	0	6	12	18	24	30
C−p	297.0	160.2	86.9	58.5	37.7	26.9
P−p	297	45	23	3	NA	NA

before−matching

	0	6	12	18	24	30
C−b	24224	13652	7506	4580	2960	1947
P−b	373	60	28	5	NA	NA

num. at risk

post−matching

	0	6	12	18	24	30
C−p	107.0	590.0	299.1	178.9	110.9	72.2
N−p	1107	364	134	22	NA	NA

before−matching

	0	6	12	18	24	30
C−b	24224	13652	7506	4580	2960	1947
N−b	1393	466	181	34	NA	NA