



Diagnostic Accuracy of Sixty Four Multi-Slice CT Angiography in Assessment of Arterial Cut-Off and Run-Off in Comparison with Surgical Findings

Citation

Noaparast, M., A. Rabani, F. Karimian, M. Bodaghabadi, Shima Aran, R. Mirsharifi, A. Jafarian, F. Vaezi, and H. Ghanaati. 2011. Diagnostic accuracy of sixty four multi-slice CT angiography in assessment of arterial cut-off and run-off in comparison with surgical findings. *Iranian Journal of Radiology* 8(2): 89-96.

Published version

http://iranjradiol.com/?page=article&article_id=3349

Link

<http://nrs.harvard.edu/urn-3:HUL.InstRepos:11181094>

Terms of use

This article was downloaded from Harvard University's DASH repository, and is made available under the terms and conditions applicable to Other Posted Material (LAA), as set forth at

<https://harvardwiki.atlassian.net/wiki/external/NGY5NDE4ZjgzNTc5NDQzMGIzZWZhMGFIOWI2M2EwYTg>

Accessibility

<https://accessibility.huit.harvard.edu/digital-accessibility-policy>

Share Your Story

The Harvard community has made this article openly available. Please share how this access benefits you. [Submit a story](#)

M. Noaparast¹
A. Rabani²
F. Karimian³
M. Bodaghabadi⁴
S. Aran⁵
R. Mirsharifi⁶
A. Jafarian⁶
F. Vaezi⁷
H. Ghanaati⁸

1. Assistant Professor, Department of Surgery, Shohadaye Ashayer Hospital, Lorestan University of Medical Sciences, Khorramabad, Iran.

2. Full Professor, Department of Surgery, Imam Khomeini Hospital, Tehran University of Medical Sciences, Tehran, Iran.

3. Assistant Professor, Department of Surgery, Imam Khomeini Hospital, Tehran University of Medical Sciences, Tehran, Iran.

4. General Physician, Iranian Center for Breast Cancer (ICBC), Tehran University of Medical Sciences, Tehran, Iran.

5. General Physician, Massachusetts General Hospital, Harvard Medical School, Boston, MA, USA.

6. Associate Professor, Department of Surgery, Imam Khomeini Hospital, Tehran University of Medical Sciences, Tehran, Iran.

7. Medical Student, Tehran University of Medical Sciences, Tehran, Iran.

8. Associate Professor, Department of Radiology, Advanced Diagnostic and Interventional Radiology Research Center (ADIR), Medical Imaging Center, Imam Khomeini Hospital, Tehran University of Medical Sciences, Tehran, Iran.

Corresponding Author:

Morteza Noaparast
Address: Department of Surgery, Shohadaye Ashayer Hospital, Lorestan University of Medical Sciences, Khorramabad, Iran.
Post code: 14197
Tel: +9821 6119 2608
Fax: +9821 6657 1657
Email: mnoaparast@razitums.ac.ir

Received April 3, 2010;
Revised June 20, 2011;
Accepted June 25, 2011.

Iran J Radiol 2011; 8(2): 89-96

Diagnostic Accuracy of Sixty Four Multi-Slice CT Angiography in Assessment of Arterial Cut-Off and Run-Off in Comparison with Surgical Findings

Background/Objective: The accurate anatomic mapping and determination of the severity of arterial disease, an important health problem of the elderly, is of great significance. We aimed to determine the diagnostic value of 64-multislice CT angiography (MSCTA) in run-off and cut-off sites of arterial disease.

Patients and Methods: Throughout the study, MSCTA followed by an operative intervention was carried out on a total of 38 patients with clinical signs and symptoms suggestive of arterial disease (AD) all of whom had the indication for vascular surgery. The mean age of patients was 34 ± 15.86 (range, 23 to 93) years. MSCTA was executed using a 64-slice CT scanner, during the arterial phase of injecting the nonionic, contrast medium with a power injector at the rate of 5 ml/sec into the antecubital vein and exploration and revascularization of peripheral arterial disease was performed intraoperatively.

Results: Atherosclerosis and arterial disease, the most common causes of vascular occlusion, were more common in the lower extremities. According to MSCTA findings, the most frequent site of stenosis was the superficial femoral artery. Spearman's correlation coefficient showed a high degree of agreement amongst the raters. The sensitivity, specificity, positive predictive value (PPV), negative predictive value (NPV) and the accuracy of MSCTA compared to surgery were 83.8%, 96%, 96.8%, 81.3% and 89%, respectively. MSCTA findings were compared with surgery as a standard of reference, which showed concordance in the majority of cases (81.6%). Cut-off sites were correctly identified by MSCTA in 97.3% of the patients and the most common sites of discordance were the run-off sites (18.2%).

Conclusion: MSCTA angiography as a novel diagnostic modality may be a suitable alternative and a viable choice for routine clinical diagnosis.

Keywords: Sixty Four Multi-Slice CT Angiography, Surgery, Arterial Disease, Cut-Off, Run-Off Site, Diagnostic Accuracy

Introduction

Arterial disease (AD) is a consequential health problem of developed countries that has influence on a large segment of the adult population with an age adjusted prevalence of 4% to 15% affecting more than 5 million adults in the United States.¹⁻² Peripheral vascular atherosclerosis is the main etiology of intermittent claudication and cramping in the population older than 60 years. Surgical revascularization is the preferred strategy for patients who develop critical ischemia. Determination of the severity of stenosis and anatomic mapping of vasculature is fundamental for the diagnosis of the occlusive sites.³ Moreover, the accurate localization and determination of the severity of arterial involvement is of great significance.⁴

Although conventional angiography is the gold standard and diagnostic modality

of choice for AD, it is invasive, expensive and associated with morbidity and mortality.⁵ Hence, other non-invasive methods are more preferable. Multi slice computed tomographic angiography (MSCTA) of vasculature was first introduced by Rubin et al.⁶ Previously, slow image acquisition rate and poor Z-axis resolution to cover whole arterial length (single detector spiral CT) of this modality had limited its reliability.⁷⁻⁹ Today due to its perfect visualization of the entire arterial length and cut-off and run-off sites, special tendency exists toward its use for the evaluation of peripheral vasculature and aorta.^{5,10}

There are previous studies in the literature evaluating quality, accuracy and technical aspects of MSCTA for the diagnosis of peripheral vascular disease (PVD) and the aorta,¹¹ some of which have compared and mentioned its advantages over conventional digital subtraction angiography (DSA).¹²⁻¹³ However, to our knowledge there are no previous studies comparing the accuracy of this new modality with surgical findings.

We aimed to compare the results of MSCTA as the latest imaging modality for vascular mapping of run-off and cut-off sites with surgical findings as a standard of reference to evaluate the feasibility of this new diagnostic modality in radiology, for which the correct diagnosis is the ultimate goal, as a suitable alternative that may add to the diagnostic accuracy of DSA as a gold standard.

Patients and Methods

Participants

Thirty eight patients with clinical signs and symptoms suggestive of AD were assessed using 64-MSCTA. All vascular surgery candidate patients who had established indications of MSCTA, including PVD such as critical ischemia and claudication and renal, mesenteric or hepatic vascular occlusive disease were included.¹⁴ The exclusion criteria were renal insufficiency (serum creatinine >2 mg/dl), contraindication for the use of iodinated contrast medium, respiratory failure and congestive heart failure. Written informed consent was obtained from all participants. Patient information was saved in the hospital data base and only the investigators had access to it.

Diagnosis of AD was established by physical exam such as pulse control, bruit auscultation, measurement of ankle brachial index (ABI), evaluating the color

and nutritional status of the skin and comparing the extremities together.² CT angiography by 64-MSCTA scanner was performed for all patients to evaluate the diagnosis and conclude the best surgical approach.¹⁵ This was a prospective cross sectional study conducted on 38 patients from March to February, 2009 in Radiology and General Surgery Research Centers of Imam Khomeini hospital of Tehran University of Medical Sciences. The Institutional Review Board (Ethics Committee of Tehran University of Medical Sciences (TUMS)) approved this study.

Test Methods

We used surgical findings as a standard of reference, because the accurate localization and determination of the severity of arterial involvement is of great significance, and to evaluate the feasibility of this new diagnostic modality in radiology, for which the correct diagnosis is the ultimate goal as a suitable alternative.

One day prior to the operation, a fast speed 64 detector CT scanner (GENERAL ELECTRIC, Milwaukee WI.) allowing continuous acquisition of cranio-caudal direction from the xiphoid process to pedal arteries in about 30 seconds was employed. The slice thickness was 0.625 mm in the upper extremities and 1.25 mm in the lower extremities and the weighted CT dose index was 17 mGr with one second gantry rotation time. The tube current and voltage were 145 mA and 120 kV, respectively. The mean scan time was 0.80 S and the pitch value ranged from 0.6 to 1.0. Patients were laid in the supine position on the CT table with the feet directed towards the gantry and 140 ml of nonionic, contrast medium (Visipaque 320 mg/mL, Amersham Health, Buckinghamshire, UK) was injected into the antecubital vein at a flow rate of 5 mL/s with a power injector, through an 18-22 G inserted cannula. The images were rendered anonymously and transferred in a separate folder on the graphic console independently.

Revascularization and exploration of PVD was performed intraoperatively following MSCTA in order to determine the extent of stenosis. Distal bypass grafting was performed using the reversed saphenous vein or synthetic prosthesis graft technique under general anesthesia. Arterial clamping was performed after intravenous injection of unfractionated heparin (5000 IU), and autologous heparinized vein or synthetic prosthesis was transplanted. Surgical findings

including cut-off and run-off sites and other relevant pathologies were recorded intraoperatively. Surgical and MSCTA findings were compared, considering the surgical findings as gold standard, appraising the accuracy of this imaging method as an alternative diagnostic modality analyzed by two radiologists with experience in vascular and interventional radiology and CT imaging of vessels and were blinded to the results of the surgery.

Statistical Methods

Data analysis was carried out using SPSS 16 for Windows (SPSS Inc., Chicago, IL). The sensitivity, specificity, positive predictive value (PPV), negative predictive value (NPV) and the accuracy of MSCTA compared to surgery was calculated. Comparison was performed with the chi-square test to test for any significant difference between MSCTA and surgery regarding the diagnostic value of MSCTA angiography in the diagnosis of PAD compared with surgical findings as a standard of reference. Spearman's correlation coefficient was used with respect to inter-rater reliability to measure pair wise correlation among raters.¹⁶

Results

Participants

This study was conducted from March to February, 2009 in Radiology and General Surgery Research Centers of Imam Khomeini Hospital of Tehran University of Medical Sciences. Totally, 38 patients were enrolled in the study with the mean age of 59.34 ± 15.86 (range, 23-93) years, consisting of 26 (68%) males and 12 (32%) females. None of them had a history of revascularization and all of them were visited in the vascular clinic due to an acute or chronic symptomatic vascular event. All these cases had an indication for vascular surgery and all underwent 64-MSCTA (Figs. 1&2).

Test Results

One day prior to the operation, MSCTA was carried out. The most common causes of vascular occlusion were atherosclerosis in 27 (71.1%) of the patients, thrombosis in six (15.8%) cases, vasculitis in three (7.9%) and trauma in two (5.3%) (Fig. 3). MSCTA results demonstrated the stenosis of superficial femoral artery as the most

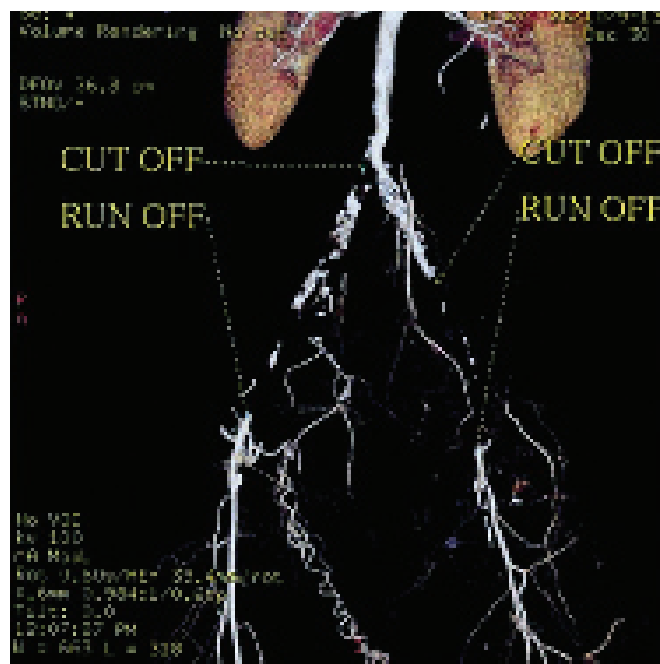

Fig. 1. 64-MSCTA image in a 67-year-old man. Aorto-iliac and peripheral cut-off and run-off study in a patient with stenosis of aortoiliac bifurcation.

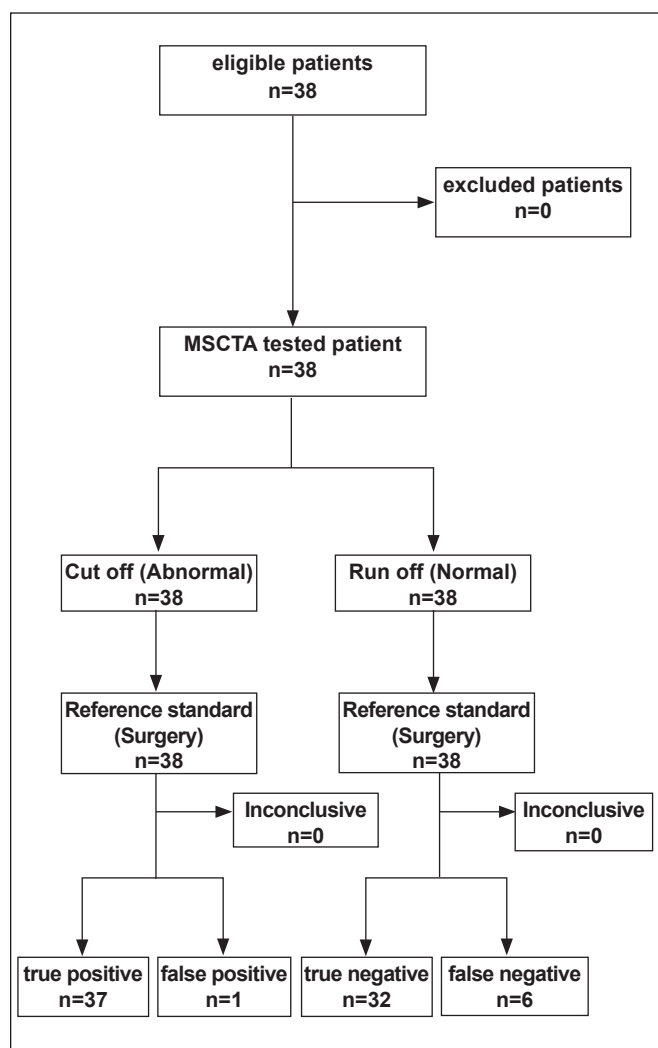

Fig. 2. Flow diagram of patients' recruitment

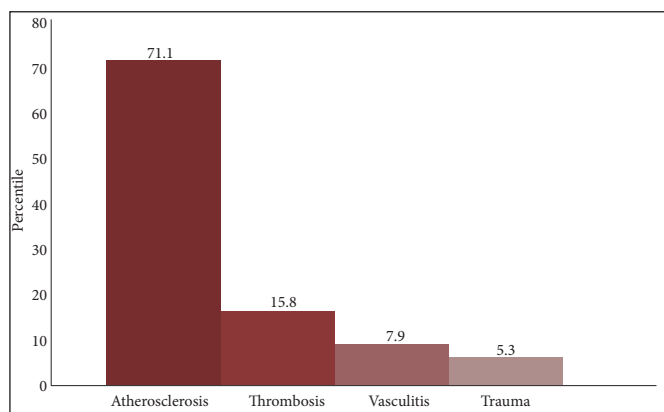

Fig. 3. Distribution of etiologic factors of arterial disease.

common site of stenosis in 11 of the patients (28.9%) (Fig. 4). Spearman’s correlation coefficient, measuring the inter-rater reliability presented the value of 0.837 which shows a high degree of agreement between the raters ($p=0.0001$). Conclusively, AD of the lower extremities 84.2% ($n=32$) was more common than the upper extremities 15.8% ($n=6$). There were no adverse events from performing MSCTA.

Estimates

The true positive, true negative, false positive, false negative, sensitivity, specificity, positive predictive value (PPV), negative predictive value (NPV), accuracy, positive likelihood ratio, negative likelihood ratio and the diagnostic odds ratio of MSCTA compared to surgery is depicted in Table 1. The results of MSCTA were compared with surgery as a standard of reference which showed concordance in the majority of patients equal to 81.6% ($n=31$). Discordance was observed in 18.4% ($n=7$) of the results. Cut-off sites were correctly identified by MSCTA in 97.3% ($n=37$) of the cases. The most common sites of discordance

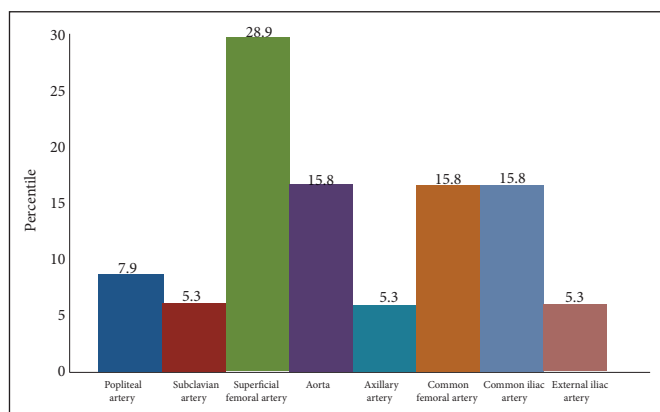

Fig. 4. Distribution of the involvement of different arteries.

observed in our study were in run-off sites 18.2% ($n=6$) (Table 2). Additionally, there was no statistically significant correlation between the site ($p=0.80$), cause ($p=0.70$) or side (left or right, $p=0.97$) of stenosis with the concordance of MSCTA and surgical findings.

Figs. 5, 6, 7, 8, 9, 10 & 11 illustrate the patients with mismatch findings between MSCTA and surgery.

Discussion

Arterial disease is a significant cause of morbidity and a poor prognostic factor amongst the elderly¹⁷ and MSCTA as a new diagnostic modality is likely to add to the diagnostic accuracy of CT in vascular disease with enhanced spatial and temporal resolution. Aiming to evaluate the diagnostic accuracy of MSCTA in detecting run-off and cut-off sites, our study showed 81.6% concordance and 18.4% discordance with surgical findings as a standard of reference that was in agreement with result of a previous study.¹⁸

Cut-off sites were correctly identified by MSCTA in 97.3% of cases. Discordance was more prevalent

Table 1. Sensitivity, Specificity, Positive Predictive Value (PPV), Negative Predictive Value (NPV), True Positive, True Negative, False Positive, False Negative, Positive Likelihood Ratio, Negative Likelihood Ratio and the Diagnostic Odds Ratio of MSCTA Compared to Surgery

	Lower Limb	Upper Limb	Total	Confidence Interval 95%
Sensitivity	83.8%	100%	86%	0.7274 to 0.9344
Specificity	96%	100%	96.9%	0.8468 to 0.9946
Positive Predictive Value	96.8%	100%	97.4%	0.8456 to 0.9986
Negative Predictive Value	81.3%	100%	84.2%	0.6807 to 0.9341
True Positive	31	6	37	
True Negative	26	6	32	
False Positive	1	0	1	
False Negative	6	0	6	
Positive Likelihood Ratio			28.395	4.106 to 196.373
Negative Likelihood Ratio			0.144	0.068 to 0.303
Diagnostic Odds Ratio			197.333	22.548 to 1726.976

in run-off sites and was detected in seven cases (six cases in run-off and one case in cut-off site) that were probably due to flow overestimation. Moreover a very narrow lumen or thrombosis in CFA, SFA and PTA were found where run-off and cut-off sites were not suitable for anastomosis. Additionally, according to our findings, MSCTA has an admissible sensitivity, specificity, PPV, NPV and accuracy compared to surgery especially in the upper extremities.

The diagnostic approach of patients suspected of



Fig. 5. A 75-year-old man with intermittent claudication of the lower limb from 6 years ago, rest pain from 1 year ago and left foot ulcers from 3 months ago. Physical examination showed no palpable popliteal pulses in the lower limbs. MSCTA imaging shows the cut-off point on the proximal part of the superficial femoral artery (SFA) and run-off site in the posterior tibialis and peroneal artery. The discordance was the result of flow overestimation in the left posterior tibialis artery (PTA) in MSCTA image and the degree of mural calcification was more after surgical exploration than that estimated by MSCTA. However, surgical exploration of the posterior tibialis artery demonstrated a very narrow lumen of this artery without considerable flow. The saphenous vein was bypassed from the distal part of the common femoral artery (CFA) to the proximal part of the posterior tibialis artery, but the anastomosis was unsuccessful and the patient's foot gangrened after seven days.

Table 2. Comparison of the Results of MSCTA with Surgical Findings

		Concordance	Discordance
Upper Extremities		100% (6)	0% (0)
Lower Extremities		78.1% (25)	21.9% (7)
Total		81.6% (31)	18.4% (7)
Cut-off Sites	Upper Extremities	100% (6)	0% (0)
	Lower Extremities	96.8% (31)	3.2% (1)
	Total	97.3% (37)	2.7% (1)
Run-off Sites	Upper Extremities	100% (6)	0% (0)
	Lower Extremities	81.2 (26)	18.8 (6)
	Total	81.5% (32)	18.2% (6)



Fig. 6. A 58-year-old man with a history of opium addiction. He presented with right foot claudication from last year, right foot rest pain from 6 months ago and ischemic ulcer in the right toe from 40 days ago. Very weak femoral pulses were detected with no pulse in the distal branches. MSCTA showed flow in the middle portion of the superficial femoral artery (SFA), while having thrombotic occlusion in the distal portion of the artery after surgical exploration. The run-off site was seen in the proximal portion of the popliteal artery which was anastomosed to the proximal portion of the right popliteal artery.

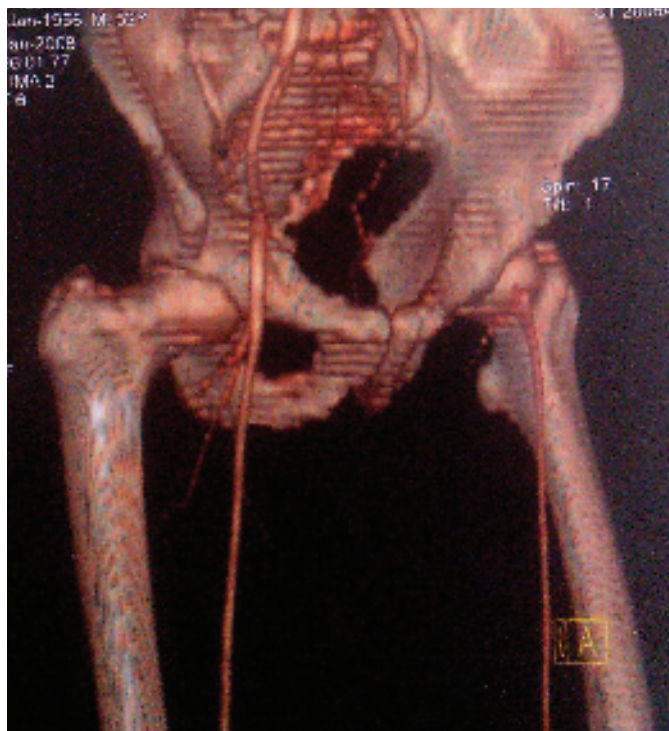

Fig. 7. A 50-year-old man, heavy smoker with symptoms of left foot claudication from 3 years ago and rest pain in the left lower limb from 1 month ago. In physical examination, no palpable femoral pulses were detected. In MSCTA, run-off location was distal to the left common femoral artery (CFA), but surgical findings showed thrombosis of the same portion as well as the proximal part of the left SFA. Ten centimeter synthetic bypass graft was grafted to the distal part of the CFA bifurcation site.

AD has changed dramatically during the past decade. Different diagnostic modalities such as color Doppler ultrasonography, angiography, CT angiography and magnetic resonance angiography are used for this purpose. The gold standard and diagnostic test of choice for AD is angiography although its invasiveness, mortality, morbidity and complications risk (1%) besides the significant improvement in sensitivity and quality of other noninvasive modalities has limited its use.¹⁹ DSA has many complications such as catheter related and puncture site complications that are directly due to angiographic procedures.²⁰

Many studies acclaim MSCTA can reduce the total contrast agent injection and hypersensitivity reactions to contrast media.¹ MSCTA has two distinct advantages over DSA in detection of AD. Firstly it can accurately demonstrate the intra arterial occlusive sites, degree and recanalization of thrombosis by multi planar cross sectional reformatted MSCTA, whereas additional lateral and oblique views are necessary for DSA.¹² Secondly, MSCTA is capable of demonstrating the distal portion of stenotic segment which could not be



Fig. 8. A 38-year-old heavy smoker and opium addict with symptoms of rest pain on the lower limbs, intermittent claudication with signs of severe chronic ischemia of both feet. There were no palpable femoral pulses and atrophy of the left lower limb was considerable. MSCTA shows very good flow on the proximal part of the left profunda femoris and the distal part of the left SFA, but surgical exploration showed flow in the middle portion of the mentioned artery.

opacified by DSA.¹³

Various vascular studies on CT angiography of aortic dissection and aneurysm, renal and carotid occlusion and stenosis of aortoiliac and extremities vascular bed have been published since 1991. Lawrence et al. compared CT angiography and DSA of lower extremities where both cut-off and run-off sites showed good correlation.⁷ They employed two sequential helical CT angiography of aortoiliac segment like two other studies using CT angiography for the evaluation of vascular tree in trauma²¹⁻²² but all of them studied only a segmental region, whilst we assessed the entire vascular tree with 64-MSCTA. Multidetector CT angiography was first used by Rubin et al.⁶ in 2001 and



Fig. 9. A 44-year-old man, opium addict with symptoms of left foot claudication from last year and left foot rest pain from 8 months ago. Very weak femoral pulses were detected on the left lower limb with no pulses in the distal branches. MSCTA shows very good flow on the proximal part of the left profunda femoris artery (PFA) and the middle part of SFA, but surgery showed no flow in any parts. Additionally, MSCTA shows narrowing in the lumen of the proximal part of the left PFA, which was not detected by surgeons.



Fig. 10. A 62-year-old man with a history of progressive intermittent claudication in the right lower extremity from 5 years ago and decrease in libido. He presented with acute rest pain from 15 hours ago. There were no palpable femoral pulses bilaterally and atrophy of the right lower limb was considerable. In MSCTA, run-off location was distal to the right common femoral artery (CFA), but surgical findings showed thrombosis of the same part and proximal part of the right SFA. Hence, synthetic bypass graft was grafted to ten centimeter to the distal part of the CFA bifurcation site.



Fig. 11. A 74-year-old man, heavy smoker with symptoms of left lower limb claudication for 2 years and ischemic ulcer in the left toe from 2 months ago. We found no palpable femoral pulses on the left lower limb and the left toe was gangrened. MSCTA showed a run-off site of the distal part of the left SFA, while surgical findings showed thrombosis that was anastomosed to the deep femoral artery.

the results of other studies comparing MSCTA and DSA introduced MSCTA as an accurate and reliable noninvasive alternative method in assessment of AD either.¹⁹

Other inexpensive, noninvasive methods such as Doppler ultrasonography can also be used for this purpose but the less popularity of this method is due to its shortcomings that are being operator dependent.²³ Magnetic resonance angiography (MRA) with gadolinium contrast has also a good accuracy in evaluation of lower limb vasculature although it has significant artifacts in intra mural arterial calcifications and is contraindicated in patients with metal stents or pace makers.²⁴

A limitation of our study is that one of the major concerns of MSCTA is the dose of ionizing radiation delivered to the patient. As we mentioned previously the weighted CT dose index was 17 mGr which is high and might influence our usage. As we know, the optimization of radiation dose during MSCTA has been

the topic of many studies.²⁵⁻²⁸ Hence, further studies with larger sample sizes and more powerful statistical analysis is recommended to deal with this shortcoming. Moreover the nephrotoxicity of non ionic contrast agents has been significantly reduced compared with that of ionic contrast agents and the administration of these non ionic agents can thus be considered safe and well tolerated, even in high risk populations.²⁹ The goal of this study was to validate the possibility and feasibility of performing routine MSCTA angiography, which could be a suitable alternative and may be a viable choice, for routine clinical diagnosis.

In conclusion, MSCTA findings were compared with surgery as a standard of reference and showed concordance in the majority of cases, hence this novel diagnostic modality, could be a suitable alternative and may be a viable choice, for routine clinical diagnosis.

References

- Sun Z. Diagnostic accuracy of multislice CT angiography in peripheral arterial disease. *J Vasc Interv Radiol* 2006 Dec;17(12):1915-21.
- Kasapis C, Gurm HS. Current approach to the diagnosis and treatment of femoral-popliteal arterial disease. A systematic review. *Curr Cardiol* 2009 Nov;5(4):296-311.
- Dormandy JA, Rutherford RB. Management of peripheral arterial disease (PAD). TASC Working Group. TransAtlantic Inter-Society Consensus (TASC). *J Vasc Surg* 2000 Jan;31(1 Pt 2):S1-S296.
- Lilly MP, Reichman W, Sarazen AA Jr, Carney WI Jr. Anatomic and clinical factors associated with complications of transfemoral arteriography. *Ann Vasc Surg* 1990 May;4(3):264-9.
- Ofer A, Nitecki SS, Linn S, Epelman M, Fischer D, Karram T et al. Multidetector CT angiography of peripheral vascular disease: a prospective comparison with intraarterial digital subtraction angiography. *AJR Am J Roentgenol* 2003 Mar;180(3):719-24.
- Rubin GD, Schmidt AJ, Logan LJ, Sofilos MC. Multidetector row CT angiography of lower extremity arterial inflow and runoff: initial experience. *Radiology* 2001 Oct;221(1):146-58.
- Lawrence JA, Kim D, Kent KC, Stehling MK, Rosen MP, Raptopoulos V. Lower extremity spiral CT angiography versus catheter angiography. *Radiology* 1995 Mar;194(3):903-8.
- Rieker O, Düber C, Neufang A, Pitton M, Schweden F, Thelen M. CT angiography versus intraarterial digital subtraction angiography for assessment of aortoiliac occlusive disease. *AJR Am J Roentgenol* 1997 Oct;169(4):1133-8.
- Rieker O, Düber C, Schmiedt W, von Zitzewitz H, Schweden F, Thelen M. Prospective comparison of CT angiography of the legs with intraarterial digital subtraction angiography. *AJR Am J Roentgenol* 1996 Feb;166(2):269-76.
- Martin ML, Tay KH, Flak B, Fry PD, Doyle DL, Taylor DC et al. Multidetector CT angiography of the aortoiliac system and lower extremities: a prospective comparison with digital subtraction angiography. *AJR Am J Roentgenol* 2003 Apr;180(4):1085-91.
- Portugaller HR, Schoellnast H, Hausegger KA, Tiesenhausen K, Amann W, Berghold A. Multislice spiral CT angiography in peripheral arterial occlusive disease: a valuable tool in detecting significant arterial lumen narrowing. *Eur Radiol* 2004 Sep;14(9):1681-7.
- Ota H, Takase K, Igarashi K, Chiba Y, Haga K, Saito H et al. MDCT compared with digital subtraction angiography for assessment of lower extremity arterial occlusive disease: importance of reviewing crosssectional images. *AJR Am J Roentgenol* 2004 Jan;182(1):201-9.
- Schertler T, Wildermuth S, Alkadhi H, Kruppa M, Marincek B, Boehm T. Sixteen-detector row CT angiography for lower-leg arterial occlusive disease: analysis of section width. *Radiology* 2005 Nov;237(2):649-56.
- Duddalwar VA. Multislice CT angiography: a practical guide to CT angiography in vascular imaging and intervention. *Br J Radiol* 2004;77 Spec No 1:S27-38.
- Catalano C, Laghi A, Reitano I, Brillo R, Passariello R. Optimization of contrast agent administration in MSCT angiography. *Acad Radiol* 2002 Aug;9 Suppl 2:S361-3.
- Liao SC, Hunt EA, Chen W. Comparison between inter-rater reliability and inter-rater agreement in performance assessment. *Ann Acad Med Singapore* 2010 Aug;39(8):613-8.
- Kannel WB, McGee DL. Update on some epidemiologic features of intermittent claudication: the Framingham Study. *J Am Geriatr Soc* 1985 Jan;33(1):13-8.
- Todua FI, Kipiani KB, Tsivtsivadze GB, Daneliia ZA. Multispiral computed tomography-assisted angiography in diagnosis of diseases of the aorta and lower limb arteries. *Angiol Sosud Khir* 2008;14(2):37-42.
- Willmann JK, Baumert B, Schertler T, Wildermuth S, Pfammatter T, Verdun FR et al. Aortoiliac and lower extremity arteries assessed with 16-detector row CT angiography: prospective comparison with digital subtraction angiography. *Radiology* 2005 Sep;236(3):1083-93.
- Singh H, Cardella JF, Cole PE, Grassi CJ, McCowan TC, Swan TL et al. Quality improvement guidelines for diagnostic arteriography. *J Vasc Interv Radiol* 2003 Sep;14(9 Pt 2):S283-8.
- Soto JA, Múnera F, Morales C, Lopera JE, Holguín D, Guarín O et al. Focal arterial injuries of the proximal extremities: helical CT arteriography as the initial method of diagnosis. *Radiology* 2001 Jan;218(1):188-94.
- Soto JA, Múnera F, Cardoso N, Guarín O, Medina S. Diagnostic performance of helical CT angiography in trauma to large arteries of the extremities. *J Comput Assist Tomogr* 1999 Mar-Apr;23(2):188-96.
- Zierler RE, Zierler BK. Duplex sonography of lower extremity arteries. *Semin Ultrasound CT MR* 1997 Feb;18(1):39-56.
- Ruehm SG, Hany TF, Pfammatter T, Schneider E, Ladd M, Debatin JF. Pelvic and lower extremity arterial imaging: diagnostic performance of three-dimensional contrast-enhanced MR angiography. *AJR Am J Roentgenol* 2000 Apr;174(4):1127-35.
- Diederich S, Thomas M, Semik M, Lenzen H, Roos N, Weber A. Screening for early lung cancer with low-dose spiral computed tomography: results of annual follow-up examination in asymptomatic smokers. *Eur Radiol* 2004 Apr;14(4):691-702.
- Iannaccone R, Laghi A, Catalano C, Brink JA, Mangiapane F, Trenna S et al. Detection of colorectal lesions: lower-dose multidetector row helical CT colonography compared with conventional colonoscopy. *Radiology* 2003 Dec;229(3):775-81.
- Verdun FR, Lepori D, Monnin P, Valley JF, Schnyder P, Gudinchet F. Management of patient dose and image noise in routine pediatric CT abdominal examinations. *Eur Radiol* 2004 May;14(5):835-41.
- Fraioli F, Catalano C, Napoli A, Francone M, Venditti F, Danti M et al. Low-dose multidetector-row CT angiography of the infra-renal aorta and lower extremity vessels: image quality and diagnostic accuracy in comparison with standard DSA. *Eur Radiol* 2006 Jan;16(1):137-46.
- Aspelin P, Aubry P, Fransson SG, Strasser R, Willenbrock R, Berg KJ. Nephrotoxicity effects in high-risk patients undergoing angiography. *N Engl J Med* 2003 Feb;348(6):491-9.